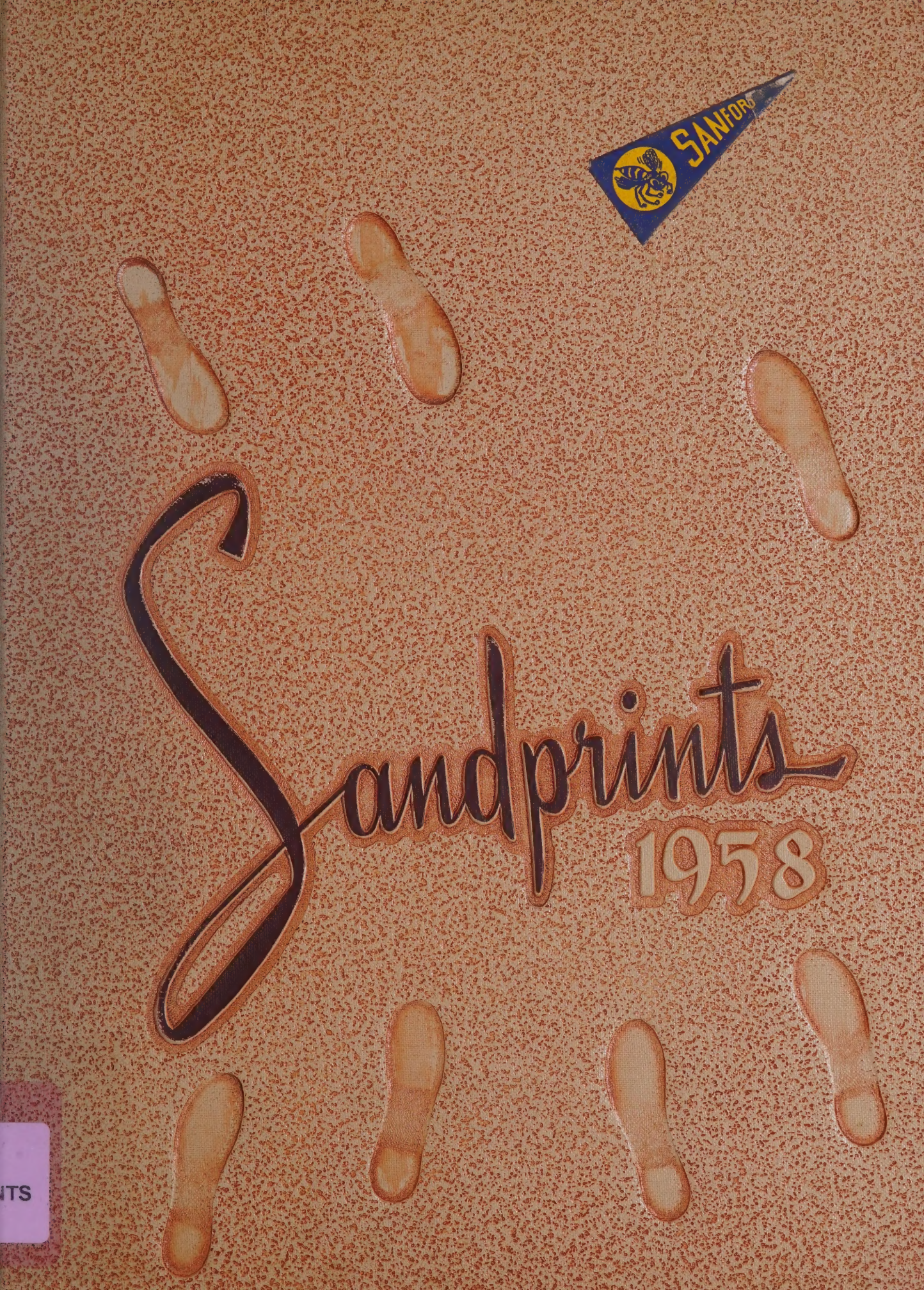

NTS

Best of luck to a swell girl. Judy Mason 5/16/54

Dear Pat,
You're a very sweet gal -- always stay that way.
Best of luck always.
Love,
Joy

Pat
Lots of love and best of luck to a sweet girl and very good friend
Billy Fitts

Lot's of luck to a cute kid
Hope you're in some of my classes next year too.
Joan Craig

so a very cute girl and good friend - Gail Thomas

Lots of luck to a sweet and cute girl.
Love always,
P. Long

Best of luck to you Ralph and Love ya!
Jeannette

Best of luck to a swell girl.
Best of luck to a swell girl.
Best of luck to a swell girl.
Best of luck to a swell girl.

To a girl whose friendship I will always cherish. Remember the day that both of us rode your horse? Every time I think about it I still hurt.

Linda Lance

To a cute girl. I am glad that you are going with Ralph. Best of Luck

Love
Mary
Sue

Best of luck to a sweet girl

Dear Pat,

Hasn't it been just wonderful this year? Stay your sweet and gentle self and I'm sure you will be popular always. I wish you the very best of luck and Ralph too. Good luck!

Love ya lots!
Anne

To a sweet girl. May luck always follow you.
"Frankie"

Best of luck to a nice and cute girl.
Vicky-Lynes

Best of everything to a very nice girl. May the future bring nothing but happiness.

Jan Brae

Best of luck always you and Ralph make a darling couple.
Love.
Patricia Patterson

Best of luck to a real nice girl
George

Pat, I want to wish the very best luck possible to you. You are a wonderful gal and I think a lot of you. If you will just stay the way you are, you will always be able to have what ever you wish I'm sure.

Love ya,
Tanner

Best of Luck to
a swell girl.
Sue
Palmer
5/16/58

Pat.
you are a very sweet girl
and you deserve all the happiness
+ luck in the world. Stay as sweet
as you are. Loads of luck in the future.
love always.
Becky Coffin

Good luck always
to a wonderful
girl. Mary Bradley

Best of luck to a
wonderful girl and
a sweet friend!
Love,
Vicki

Best of everything
in life to a very cute
girl. May you attain
everything your heart
desires.
Love
Nancy

Pat Trivett

I know we'll really have a ball next year. Let's really take over the place.

Freda Hartness

Best of luck
Donnie

SANDPRINTS

NINETEEN FIFTY-EIGHT

Be a very sweet girl.
May you always
be as happy as
you always seem.
Love ya!
Betsy Kelly

Pat
I've always wanted
to date you ever since
that day along time ago when
we rode that horse.
Love Ya
Jack Bannon Jr.

Best of luck
to a real cute
girl.
Linda Nichols

Pat,
I want to wish you all
the luck & happiness in life.
Stay as sweet as you are &
you'll go a long way.
Polly Newman

P/S take good care of Ralph!

Pat,
You're a real sweet
girl who will
be sure to succeed
Best of Luck,
Linda Lambert Dowdy

Pat,
I wish you the best of luck all the time. You are a sweet girl and I wish you and Ralph the best of luck.
(W.L.)

SANFORD CENTRAL HIGH SCHOOL

63
67

REMEMBERING

that what you receive from life is dependent on your own individual efforts, and you have made the perfect start - Sincerely, Kenneth R. White

Have you ever paused for a moment to think of the things you will miss and want to remember when you leave CENTRAL HIGH? You'll probably remember first your social and extracurricular activities and last your all-important scholastic achievements. After these thoughts have passed, others may linger. We hope that this endeavor has brought you something that will stamp upon your mind memories of CENTRAL HIGH that might fade with time were there no reminder. We have tried to register with pictures some of the highlights of your search for knowledge, so that in remembering you may hear the ring of the familiar bell . . . the thunder of feet beating swiftly down the CENTRAL halls . . . the arresting call of "Your Attention, Please" from the office . . . the slam of the lockers . . . the gleeful "Good-byes" ending another long day.
In the following pages, school life is a program revolving around you at
SANFORD CENTRAL HIGH SCHOOL.

DAY BY DAY WE STROLL THE CAMPUS . . . . .

. . . . . AND ROAM THE HALLS OF THE SCHOOL WE LOVE

CONTENTS

Page

BOOK ONE – FALL 10

Dedication 12

Administration 13

Faculty 14

Football 25

Sophomores 30

BOOK TWO – WINTER 34

Clubs 20

Basketball 40

Juniors 46

BOOK THREE – SPRING 52

Baseball 55

Superlatives 56

Seniors 61

ADS 82

FALL

Central High becomes the center of our lives! A very definite change takes place in our daily routine. Once again our books are dusted, that we may delve into them for much needed knowledge — but since "all work and no play makes Johnny a dull boy" we are provided with many and varied activities. There is football with all of its thrills — echoes of the band and cheerleaders as they lead us in cheering our team to victory. There are clubs to be organized, to join and to enjoy. There is Homecoming and the bonfire which accompanies it! ! Who could ask for more of FALL?

BOOK I

SEPTEMBER • OCTOBER • NOVEMBER

Mrs. Jane Swindell Barringer

DEDICATION

We, the Senior Class of 1958, take this opportunity to express our deep gratitude and sincere appreciation to you who have helped to guide us through the best years of our lives.

Because of your leadership, understanding, thoughtfulness, encouragement, and guidance as a teacher and adviser, we dedicate to you, Mrs. Barringer, this edition of Sandprints.

ADMINISTRATION

Mr. M. A. McLeod
Superintendent

Mr. J. R. Odom
Principal

Miss Mary Lou Aycock
Sciences

Mrs. Jane S. Barringer
Social Science

Miss Jean Bordeaux
Business Education

Mrs. Lynda G. Bowers
Mathematics
Physical Education

Mr. Earl Braunhardt
Band

Mrs. Ella Ray Chacey
Business Education

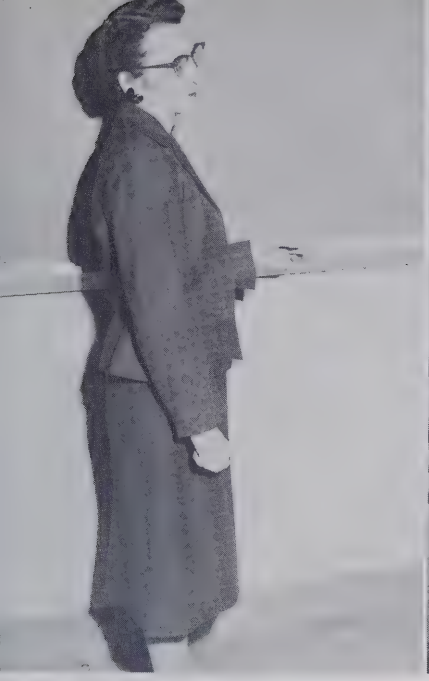

Miss Ruth Cotton
Foreign Languages

Mr. S. Del Mastro
Diversified Occupations

Mrs. Helen M. Dusenbury
Home Economics

F A C U L T Y

Mrs. Cornelia A. Edwards
English

Miss Phyllis Forrest
English
Dramatics

Mr. Vance Hulbert
Machine Shop

Miss Mary Lee Jackson
Librarian

Mrs. Freda Kriminger
English

Mr. J. B. Lipscomb
Agriculture

F A C U L T Y

Miss Hope Lowman
Mathematics

Mrs. Julianne McCracken
English
Spanish

Mr. M. Jerry Moody
English

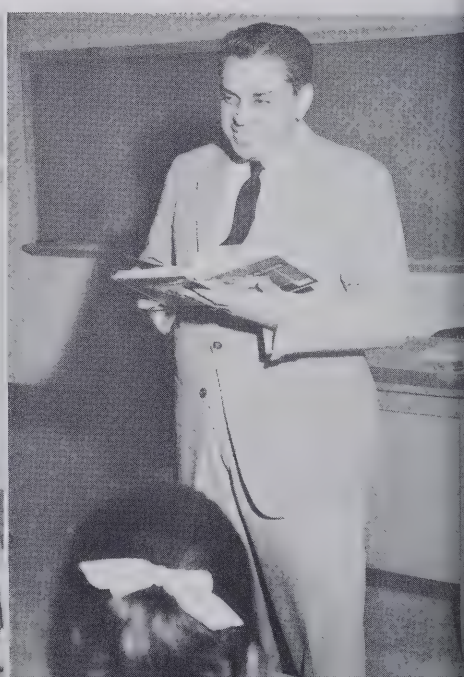

Mrs. Sue S. Phillips
Sciences

Mr. W. E. Powell
Mathematics
Psychology

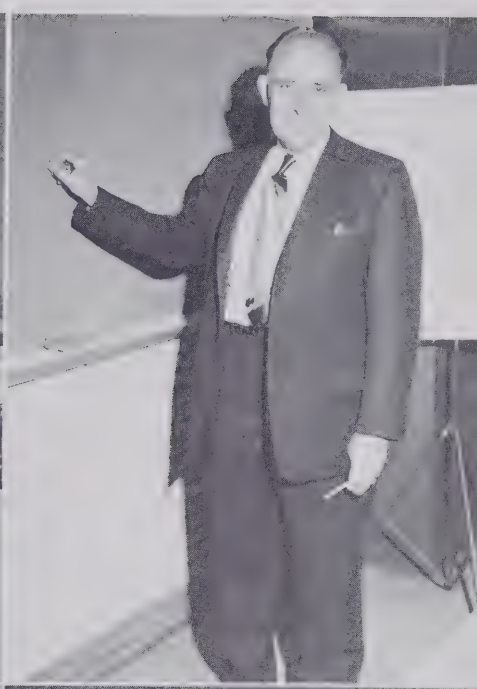

Mr. R. K. Reynolds
Physical Education

Mrs. Edna Earle Yarborough
History
Choral Music

Our Maintenance Supervisor
Mr. Joe Berry

Our Cafeteria Manager
Mrs. Ken Harmon

UNSUNG HEROES AND HEROINES . . . . . .

Our Cooks
Mary Shaw, Dora Pass, Nepsy Taylor, Pearl Council

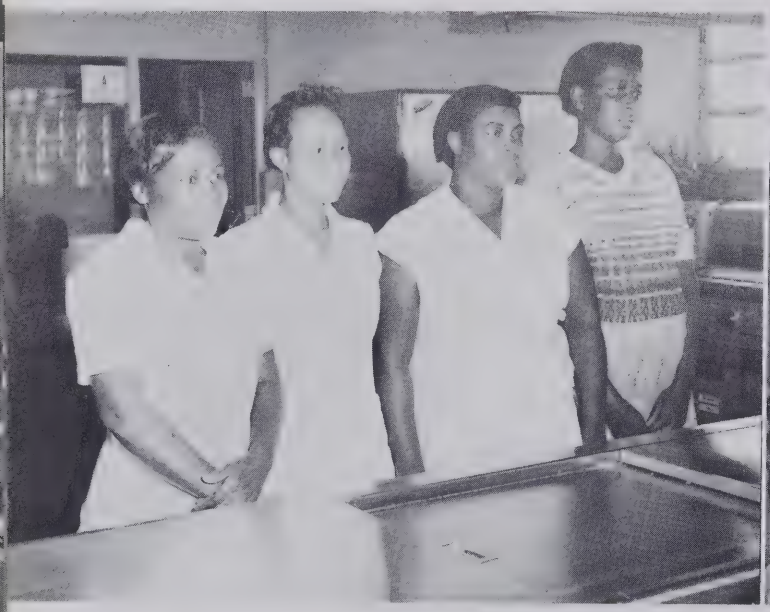

Our Janitors
Ben Smith Eli Clark

STUDENT COUNCIL

Our Student Council members act as receptionists for Mr. Odom. There is always one of them on duty in the office to greet any visitors and to help in any way possible.

Good luck always Jerry Todd

FRANK MEASAMER, *President*

STEVE HUTCHINS, *Vice-President*

Seated: Elizabeth Measamer, Rita Castleberry, Steve Hutchins, Frank Measamer, Mike Perry, Jimmy Crutchfield, Mr. Jerry Moody, *adviser*. *Second row:* Sandra Thomas, Joel Budd, Jerry Quick, Jerry Todd, John Foushee, Peggy Long, Lynn Oelrich, Mary Helen Nipper, Pat Talley, Lorace Jones. *Third row:* David Riddle, Eddie Mendenhall, Craig Crissman, George Auman, Buster Harrill, Ralph Hamilton, Lucian Wilkins, Sarah Salmon, David Mann.

FUTURE TEACHERS OF AMERICA

Seated: Mrs. Julianne McCracken, *adviser.*
Front row: Lorace Jones, Nancy Fields, Mary Ellen Norman, Betty Smith, Blanche Kammer, Kathryn Groce, Janet Hackney, Mary Bradley.
Back row: Maxine Gunter, Lynn Oelrich, Carolyn Dawson, Clara Patterson, Doris McKay, Claudia Harmon.

BLOCK "S" CLUB

First row: Barbara Massengill, Janet Wood, Gerri Scott, Elizabeth Hilliard, Nell Mason, Barbara Thomas, Clifford Coleman, Jo Anne Howard, Lynn Veach, Maxine Christmas, Virginia Lawson, Sue Knight, Jean Lasater. *Second row:* Neal Thomas, Buster Harrill, Mary Chiles, Tommy Crabtree, Harold Petty, Rita Castleberry, Suzanne Johnson, Hellen Cox, Judy Dixon, Nancy Moore, Patsy Haithcock, Addie Lou Burkhead. *Third row:* Elizabeth Measamer, Mike Perry, Bob Bracken, Tommy Cole, Scott Williamson, Jimmy Crutchfield, Sherry Brotherton, Sally Clark, Joyce Cox, Gerald Rosser. *Fourth row:* Sarah Salmon, John Loving, Jim Davis, Walter Tysinger, Ray Wicker, Clyde Atkins, Bill Measamer, Joe Bland, Chan Heins, Jimmy Mace, Richard Morton.

Seated: David Riddle, Joe Brannon, Joe Bland, Bob Beard, Clyde Atkins, Claudia Harmon. *Standing:* John Humphrey, Miss Mary Lou Aycock, *adviser;* Glenn Price, Sammy Edwards, Doris McKay, Eugene Frekko, Elizabeth Coggins, Bill Fitts, Steve Hutchins, Jimmy Mann, John Yarborough, Walter Tysinger, Richard Dalrymple, Mike Perry, Lynn Veach, Mrs. Sue Phillips, *adviser,* Bill Adams, Eddie Mendenhall, Billy Nunnery, Emery Frekko.

SCIENCE CLUB

Seated: David Riddle, Mike Perry, Steve Hutchins, Vergil McLeod, Harold Petty, Frank Measamer, Lucian Wilkins, Jerry Quick, Bucky Adams, Rudy Owens, Eddie Mendenhall. *Standing:* Bill Herr, John Foushee, John Loving, Joe Bland, Frank Potter, Don Suddarth, Bobby Hood, Tony Tucker, Larry McDonald, Bob Beard, Joel Budd, David Mann, Jimmy Lynch.

KEY CLUB

FUTURE SECRETARIES CLUB

Mrs. Ella Ray Chacey, *adviser*. *First row:* Joyce Godfrey, Mary Maddox, Wilma Sexton, Ann Epps, Judy Gupton, Hellen Cox, Evelyn Eubanks, Sue Fackrell, Bobbie Sue Hall, Judy Oldham, Janice Lloyd, Mary Stone. *Second row:* Barbara Courtney, Mary Elizabeth Godfrey, Lucy Coe, Jessamine Lassiter, Annette Spencer, Maxine Gunter, Jean Phillips, Jean Bennett, Bessie Rollins, Faye Nance. *Third row:* Patsy Haithcock, Nancy Moore, Addie Lou Burkhead, Ann Bullock, Peggy Hunter.

CORRESPONDENCE CLUB

Seated: Judy Mitchell, Gerri Scott, Pat Clewis, Cynthia Capps, Kathryn Groce, Nancy Moore, Mary Chiles, Martha Mashburn, Sylvia Cox, Mary Lou Ferguson, Joyce Autry, Brenda Laubsher, Jessamine Lassiter, Lucy Coe, Betsy Kelly. *Standing:* Mrs. Freda Kriminger, *adviser;* Ruby Harwood, Betty Lou Godfrey, Barbara Pulliam, Mary Ellen Norman, Judy Wilkie, Vernel Coley, Marie Wester, Joan Graham, Janet Brown.

Take a look at these feet!! Betsy Kelly

LIBRARY ASSISTANTS

Peggy Beal, Janet Hackney, Naomi Wallace, Betty Lou Gladden, Lucy Coe, Nancy Hein, Lucy Godwin, Maxine Gunter, Ann Epps, Judy Gupton, Miss Mary Lee Jackson, *Librarian.*

WILDLIFE CLUB

Mr. Vance Hulbert, *adviser,* Waylon Angel, Bill Goins, Philip Shope, Eugene Woodell, Frank Snipes, Lee Lynch, Adrian Smith, Jerry Schronce, Vance Davis, Clyde Atkins.

FUTURE HOMEMAKERS OF AMERICA

First row: Betty Lou Gladden, Phyllis Lemmond, Virginia Haithcock, JoAnne Oliver, June Mills, Annette Spencer, Nancy Fields. *Second row:* Pat Clewis, Ann Smith, Polly Newman, Carolyn Foushee, Carol Haug, Jean Groce, Carolyn Dawson, Mary Jo Crutchfield, Linda Nichols, Maxine Gunter. *Third row:* Judy Swofford, Sue Palmer, Nancy Holt, Ann Epps, Ruth Gales, Linda Weeks, Ada Mae Mann, Marie Wester, Chloe Ann Mills, Sylvia Vick, Dixie Straughn, Sandra Howard, Freda Hartness, Becky Coggin, Mary Bradley, Mavis Collier. *Fourth row:* Anna Gaffney, Lynn Oelrich, Fran Morgan, Pat Kivet, Sandra Crissman, Janice Boyd, Patsy Patterson, Mildred Rollins, Patricia Patterson. *Fifth row:* Drucilla Beal, Judy Keller, Hilda Bennett, Joan Craig, Mary Lee Rogers, Barbara Courtney, Mary Elizabeth Godfrey, Rose Nelson, Jean Bennett. *Sixth row:* Priscilla Brown, Phyllis Barbee, Sally Johnson, Lois Gales, Betty Hood, Linda Spivey, Elaine Dowdy, Nell Mason.

FUTURE FARMERS OF AMERICA

Seated: Eugene Thomas, Jimmy Johnson, Richard Faulk, Nathan McKinney, Tommy Weeks, Fred Spivey, Jimmy Eades, Clark Holder, Homer Kelly, Gray Hall, Jimmy Douglas. *Standing:* Mr. J. B. Lipscomb, *adviser,* Jimmy Whitaker, Richard Dalrymple, Albert Womble, Jerry Spivey, Rufus Arnold, Clyde Garner, Robert Webster, Robert Pettus, Truby Payne, Charles Maddox, Frankie Thomas, Billie Lawrence, Gerald Holder, Raymond Dalrymple, Bobby Wilson, Johnny Thomas.

F O O T B A L L 1 9 5 7

SCOREBOARD

Sanford Central	19	Clinton	20
Sanford Central	0	Wadesboro	20
Sanford Central	0	Raeford	6
Sanford Central	12	Laurinburg	6
Sanford Central	24	Lumberton	6
Sanford Central	14	Rockingham	39
Sanford Central	26	Whiteville	6
Sanford Central (Postponed)		Tabor City	
Sanford Central	14	Dunn	13
Sanford Central	20	Hamlet	13
	129		129

Sanford's grid outlook for 1957 was the brightest in over four years, and Coach Bob Reynolds had high hopes of a conference championship. The prospects were good—ten returning lettermen to form the nucleus of a team rounded out by many promising newcomers. Although the squad did not live up to pre-season predictions, the record was a respectable five wins and four losses.

The Yellow Jackets opened the season with a heartbreaking defeat at the hands of Clinton, and then lost two straight before they found the spark to lead them to five victories in their last six games.

Despite the failure to cop any crowns we are proud of our football team for producing a winning season.

OUR TEAM

Front row: Robert Barbee, Clifford Coleman, Larry McDonald, Lucian Wilkins, Harold Petty, Billy Ray Turner, Richard Morton. *Second row:* Dickie Henley, Mike Perry, Tommy Cole, Tommy Crabtree, Buster Harrill, Gilbert Winders. *Third row:* Bob Bracken, Jim Davis, Jimmy Mace, Eugene Woodell, Joe Bland. *Back row:* Walter Tysinger, Jimmy Swofford, Frank Potter, Gerald Rosser, Bobby Hood.

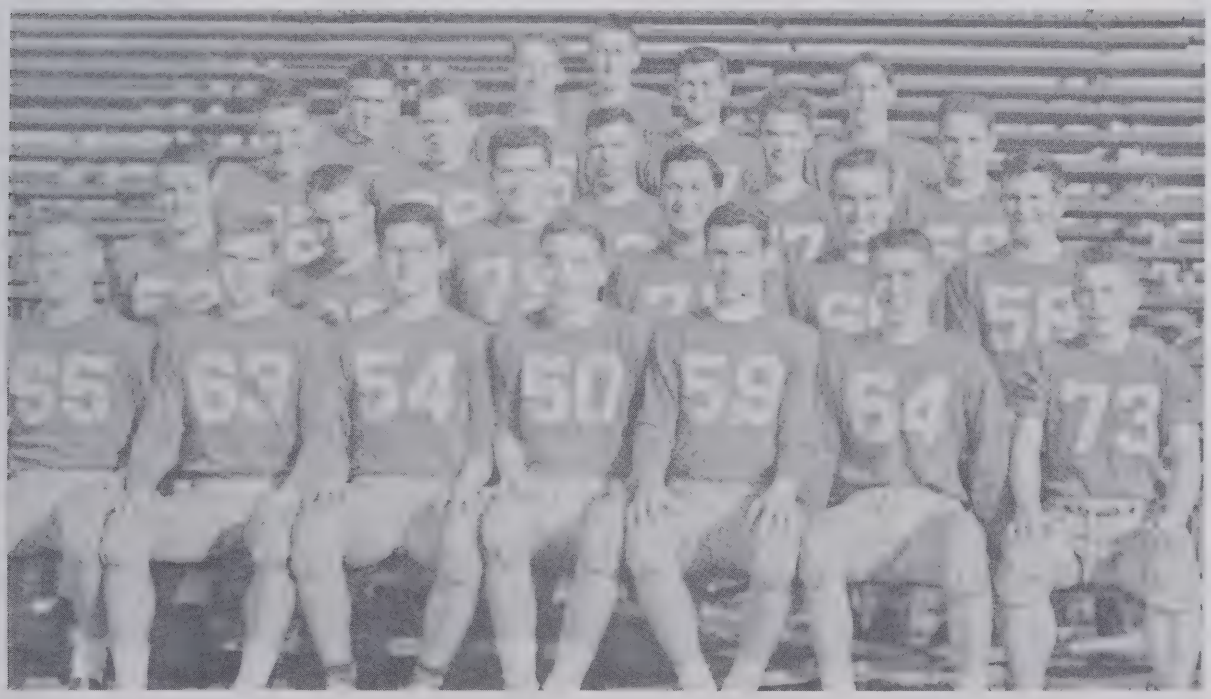

Ready to go!

Just before the game!

C H E E R L E A D E R S

Barbara Massengill, Sherry Brotherton, Virginia Lawson, Jean Lasater, *Chief;* Mary Chiles, Sue Knight, Janet Wood.

MAJORETTES

Sally Clark, Joyce Cox, *Chiefs;* Cecelia Tillman, Sally Johnson, Nancy Moore, Judy Dixon, Patsy Haithcock, Addie Lou Burkhead, Mary Sue Talley, Linda Pearce, Judy Keller.

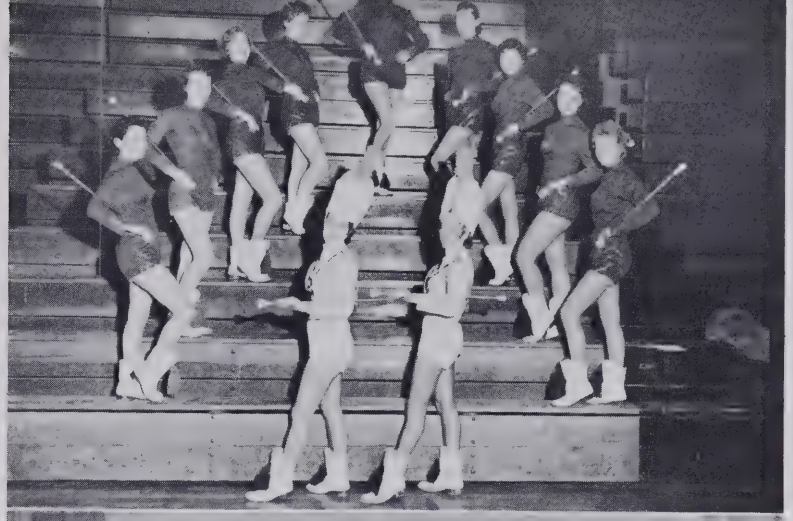

COLOR GUARD

Blanche Kammer Jo Ann Howard

OUR BAND

Flute: Jerry Lentz. *Clarinets:* Neal Thomas, Bill Brogden, Fred Knight, Duncan McRae, Joe Taylor, B. J. Hinson, Laura Greeson, Betty Lipscomb, Topper Hartness, Bill Goins, Wilson Womble, Lynn Fleming, Sandy Symmes, Philip Thomas, Bill Oelrich. *Bass Clarinet:* John Jordan. *Alto Saxophones:* Tommy Hamilton, Gail Cato, Gary Beaudrot, Frank Casper. *Tenor Saxophones:* John Humphrey, Keith Nelson. *Baritone Saxophone:* Frank Chacey. *Trumpets:* Bill Nunnery, George Jackson, Barry Cashion, Moses Snipes, Bobby Yow, Tommy Mann, Johnnie Koonce, Ray Watson, Bob Hood, Bill Spell, Jesse Pearce, Clay Winders, Jim Fields. *French Horns:* Virgil McLeod, Richard Shope, Bobby Kelly. *Trombones:* Bill Herr, Maurice Owens, Jim Potter, Ronnie Williams, Tom Cole, Jim Davis, George Palmer. *Baritones:* Don Suddarth, Gary Farlow, Mike Ridenhour. *Tubas:* Jerry Schronce, Larry Tysinger. *Bells:* Barbara Cox. *Percussion:* Scott Makepeace, L. T. Holder, Charlie Hatch, Ronnie Brown, Bobby Smith, Garrett Kelly, Eddie Rowland.

Queen Gail

HOMECOMING

Although some of the floats went with the wind, the parade marched proudly on; the bonfire and the pep rally were successful; but the highlight of the evening was the game. Why? WE WON.

HOMECOMING COURT

Rita Castleberry, Sarah Salmon, Betty Sue Carson, Gail Turlington.

The SENIOR-TRI-HI-Y float

The float that won

Our Marching Band

Our Attractive Juniors

CLASS OFFICES: Mr. M. Jerry Moody, *Adviser;* Mary Sue Talley, *Secretary;* Willie Hunt, *President;* George Auman, *Vice-President.*

SOPHOMORE CLASS OFFICERS

Bill Adams
John Adams
Linda Arnold
Gary Ashworth
George Auman
Barbara Baker
Phyliss Barbee
Robert Barbee

Drusilla Beal
Jean Beal
Hilda Bennett
Richard Blakeley
Jimmy Blalock
Hal Bowling
Frankie Boyd
Mary Bradley

Sammy Bradsher
William Brafford
Joe Brannon
Kay Brannon
Priscilla Brown
Douglas Bullard
Betty Jo Cameron
Frankie Campbell

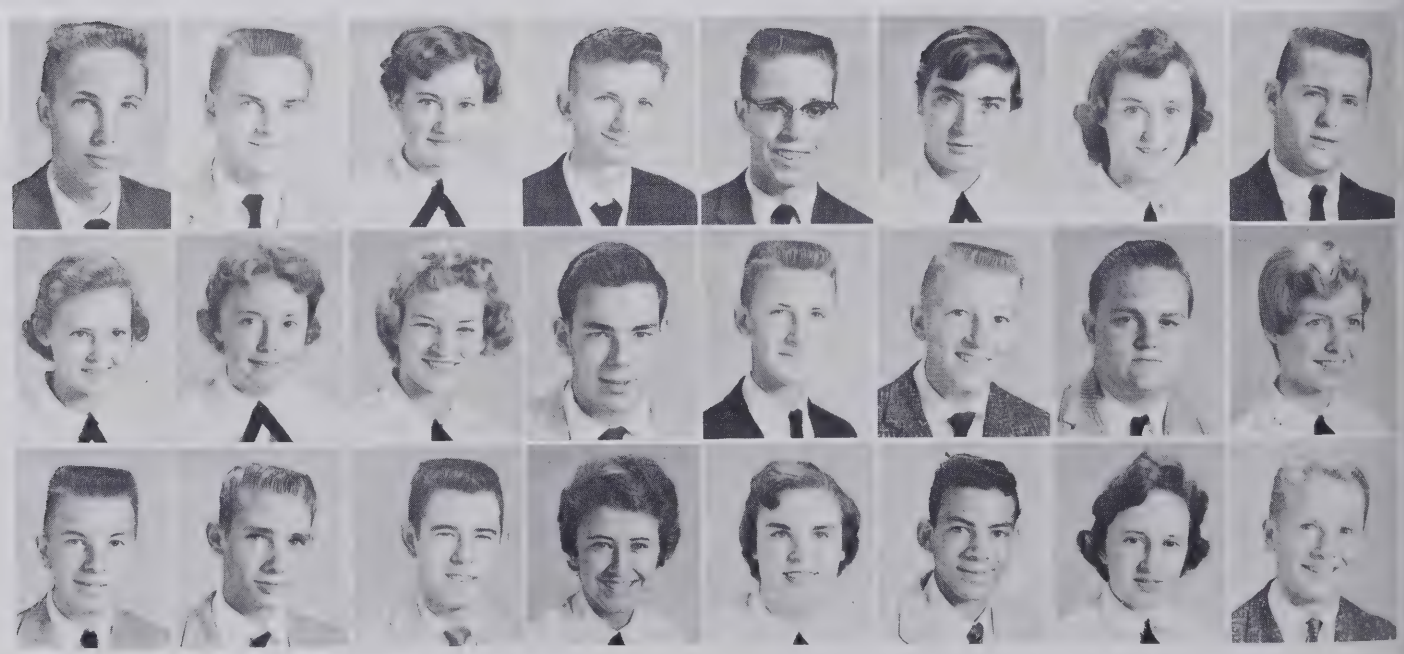

SOPHOMORES

First Row:
Charles Carter
Gail Christian
Tommy Clegg
Pat Clewis
Becky Coggin
Elizabeth Coggins

Second Row:
Mavis Collier
Joan Craig
Suzanne Craven
Mary Jo Crutchfield
Ronald Currin
Edna Cox

Third Row:
Raymond Dalrymple
Richard Dalrymple
Frances Davis
Vance Davis
Richard Dinkins
Tommy Dossenbach

Fourth Row:
Becky Eades
Ronald Eagle
Sammy Edwards
Randy Faulk
Richard Faulk
Bill Fitts

Fifth Row:
Carolyn Foushee
John Foushee
Larry Furr
Anna Gaffney
Lois Gales
Kenneth Gaylon

Sixth Row:
Bill Garner
Ella Gaster
Jeanette Gift
Imogene Gilliam
Harold Godfrey
Bill Goins

Seventh Row:
Joan Graham
Belle Greene
Hanner Griffin
Jean Groce
Darrell Gunter
Janet Hackney

Eighth Row:
Virginia Haithcock
Gray Hall
Tommy Hamilton
Abner Harrington
Freda Hartness
Carol Haug

Ninth Row:
Earl Hiatt
Dorothy Hight
Gerald Holder
Betty Hood
Bobby Hood
Sandra Howard

SOPHOMORES

First Row:
John Humphrey
Willie Hunt
Ann James
Sally Johnson
Needham Jones
John Robert Jordan

Second Row:
Ann Jourdan
Judy Keller
Betsy Kelly
Donald Kelly
Garrett Kelly
Homer Kelly

Third Row:
Jay Kelly
Katherine Kelly
Melvin Kelly
Pat Kivet
Linda Lambeth
Floyd Lineberry

Fourth Row:
Tommy Lloyd
Peggy Long
George Loposay
Larry McDonald
John McDowell
Ann McIver

Fifth Row:
Jennie Lou McLeod
Eddie McNair
David McNeill
Charles Maddox
Ada Mae Mann
Judy Mann

Sixth Row:
Judy Mason
June Mills
Frances Morgan
Rose Nelson
Joe Nesselrode
Polly Newman

Seventh Row:
Richard Newsome
Linda Nichols
Mary Helen Nipper
Peggy Norris
Billy Nunnery
Lynn Oelrich

Eighth Row:
Jerry Oldham
Jo Ann Oliver
Loretta O'Quinn
Rudy Owens
Sue Palmer
Bill Parker

Ninth Row:
Jerry Parker
Pat Patterson
Patricia Patterson
Patsy Patterson
Truby Payne
Lynda Bea Pearce

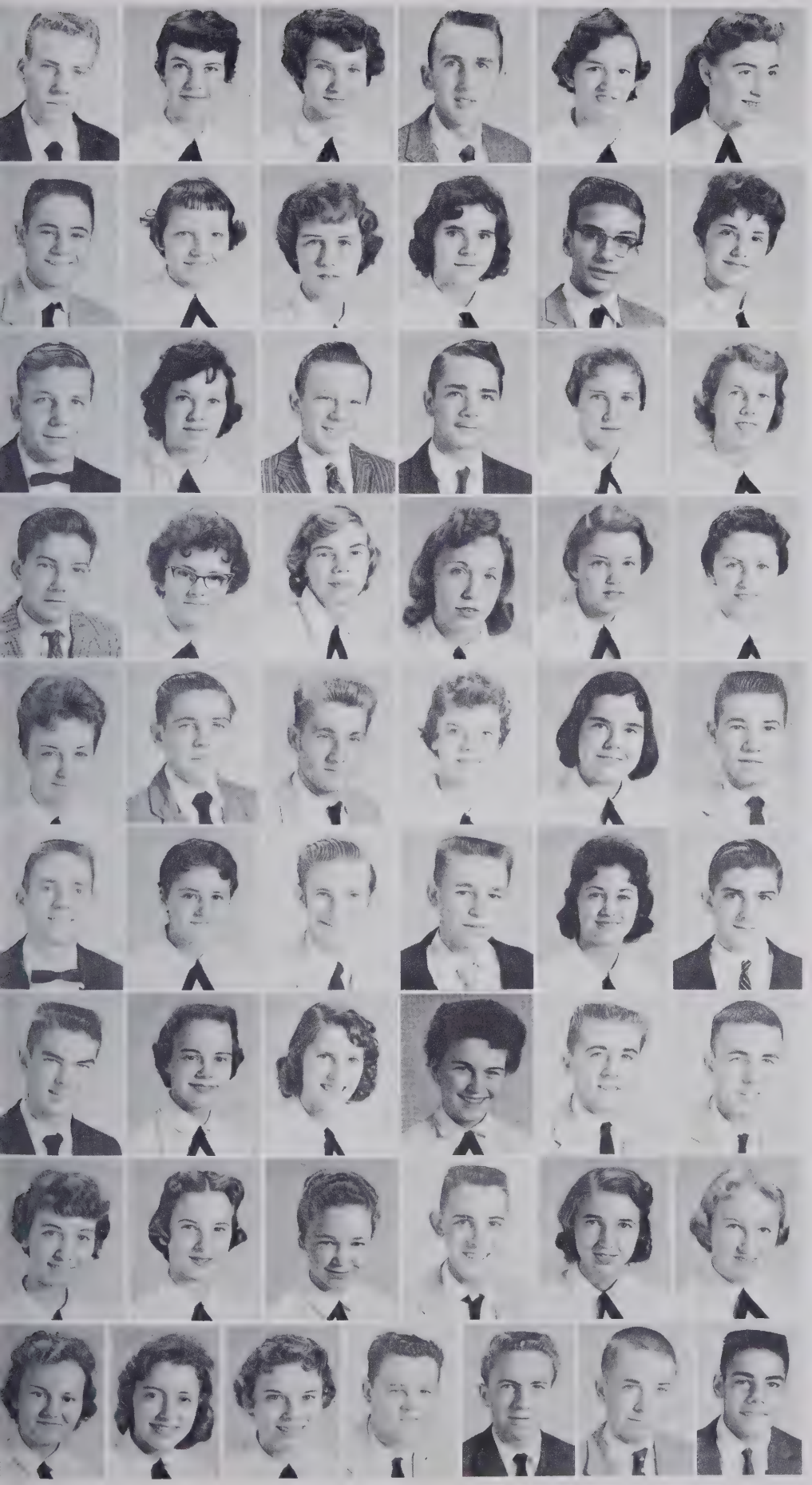

SOPHOMORES

First Row:
Robert Pettus
Judy Poe
Peggy Porter
Frank Potter
Elsie Powers
Sylvia Powers

Second Row:
Glenn Price
Brenda Richardson
Mary Lee Rogers
Mildred Rollins
Donald Russ
Helen Ann Seymour

Third Row:
Jimmy Sessoms
Lynda Shaw
Jack Singles
Adrian Smith
Ann Smith
Linda Spivey

Fourth Row:
Wayne Spivey
Aleane Stewart
Flora Belle Stone
Kay Stone
Dixie Straughn
Mary Sue Talley

Fifth Row:
Pat Talley
Eugene Thomas
Frank Thomas
Gail Thomas
Jean Thomas
Jerry Thomas

Sixth Row:
Michael Thomas
Peggy Thomas
Richard Thomas
Vance Thomas
Cecilia Tillman
Jerry Todd

Seventh Row:
Nicky Tyner
Carolyn Tyser
Nellie Underwood
Sylvia Vick
Bill Vila
Charles Von Cannon

Eighth Row:
Carolyn Waddell
Libby Wallace
Marie Wester
Jimmy Whitaker
Judy Wicker
Joy Wilkins

Ninth Row:
Linda Wilkins
Sandra Williams
Faye Williamson
Bobby Wilson
Dennis Womack
Albert Womble
Wilson Womble

WINTER

Not long after the beginning of school "Ole Man Winter" arrives bringing with him ice and snow and maybe an unexpected holiday. Also with winter come those wonderful Tuesday and Friday night basketball games followed by the sock dances. There is mystery and suspense in the air as Christmas Holidays draw near. The joy of it is short lived however, for soon afterward we students begin cramming and "burning the midnight oil" for that very strenuous occasion — MID-TERM EXAMINATIONS!

BOOK II

DECEMBER • JANUARY • FEBRUARY

SENIOR TRI-HI-Y

First row: Linda Weeks, Lynn Veach, Patsy Griffin, Lorace Jones, Mary Chiles, Rita Castleberry, Jean Lasater, Ann Bullock, Virginia Lawson, Billie Bowling, Judy Wilkie, Claudia Harmon, Blanche Kammer. *Second row:* Mrs. Lynda Bowers, *adviser,* Maxine Gunter, Suzanne Johnson, Annette Spencer, Jo Anne Howard, Berniece Matthews, Nancy Moore, Judy Dixon, Peggy Hunter, Gail Turlington, Betty Smith, Doris Watson, Mary Sue Yarborough. *Third row:* Elizabeth Measamer, Cynthia Capps, Kathryn Groce, Sarah Salmon, Maxine Christmas, Carolyn Dawson, Barbara Cox, Patsy Haithcock, Nancy Fields, Betty Lou Gladden.

The results of our project for Aid to Crippled Children.

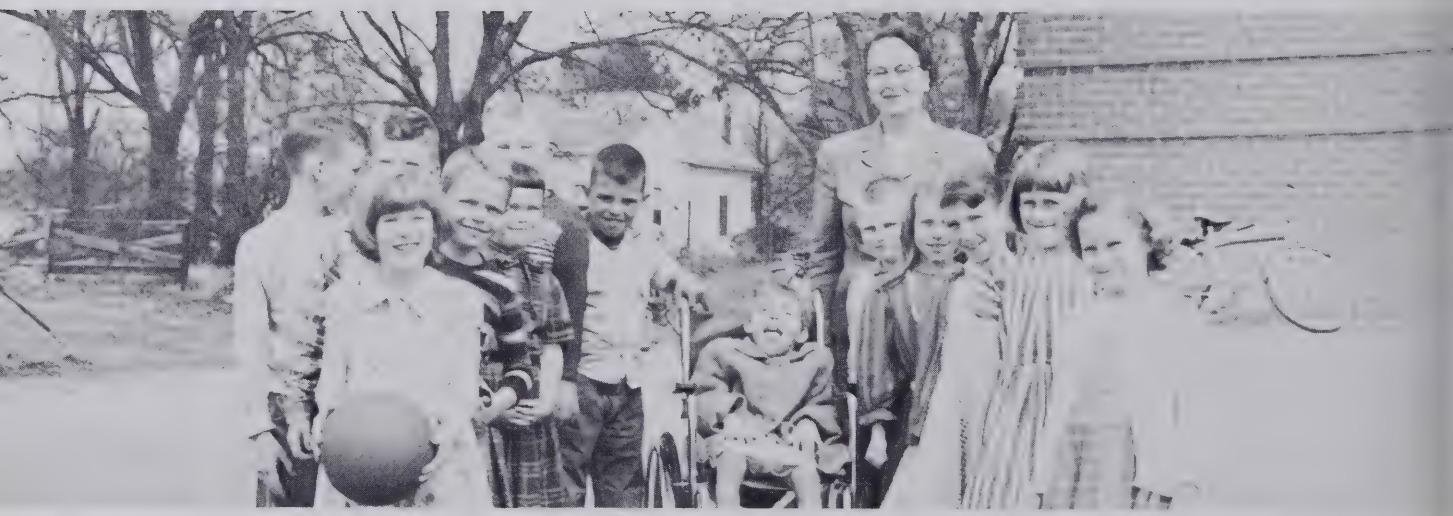

JUNIOR TRI-HI-Y

First row: Peggy Beal, Sylvia Thomas, Sherry Brotherton, Joyce Cox, Sally Clark, Martha Burke, Brenda Winstead, Ann Riddick, Sandra Thomas, Nancy Compton, Betty Sue Carson. *Second row:* Miss Hope Lowman, *adviser,* Linda Quillin, Janice Boyd, Linda Matthews, Connie Dunn, Barbara Frye, Lucy Godwin, Sandra Crissman, Sue Knight, Nancy Lloyd, Barbara Massengill, Brenda Glass. *Third row:* Elaine Dowdy, Joanne Mitchell, Brenda Laubsher, Joyce Autrey, Virginia Baggett, Phyllis Lemmond, Clara Patterson, Janice Blakeley, Judy Capps, Janet Wood, Fran Mason, Beverly Huff. *Fourth row:* Mary Lou Ferguson, Judy Harrington, Mary Lou Davis, Carol Barrett, Nancy Holt, Martha Ellis, Nancy Hein, Judy Defee, Brenda Womble, Marjorie German, Judy Swofford, Nell Mason, Karen Stone.

SOPHOMORE TRI-HI-Y

First row: Ann Jourdan, Suzanne Craven, Drusilla Beal, Helen Ann Seymour, Hanner Griffin, Peggy Long, Mary Helen Nipper, Mary Bradley, Freda Hartness, Becky Coggin, Sylvia Vick, Mrs. Jane S. Barringer, *adviser. Second row:* Polly Newman, Sandra Howard, Patsy Patterson, Ada Mae Mann, Judy Poe, Patricia Patterson, Linda Pearce, Joan Graham, Marie Wester, Judy Mann, Mary Jo Crutchfield, Sue Palmer, Jean Beal. *Third row:* Faye Williamson, Imogene Gilliam, Linda Nichols, Gail Thomas, Lynn Oelrich, Gail Christian, Anne McIver, Carol Haug, Jeanette Gift, Linda Spivey, Judy Keller. *Fourth row:* Kay Brannon, Ann Smith, Sylvia Powers, Kay Stone, Phyllis Barbee, Priscilla Brown, Jean Groce, Betsy Kelly, Judy Mason, Betty Hood, Jennie Lou McLeod, Mary Sue Talley, Carolyn Waddell, Linda Wilkins, Pat Clewis.

SENIOR HI-Y

First row: Mr. M. A. McLeod, *adviser,* Buster Harrill, Eddie Mendenhall, Frank Measamer, Johnny Cameron, Ralph Hamilton, Jimmy Rosser, Hugh Hunter, Bruce Fitchett, Clyde Atkins, Hammy Sloan, Jerry Quick, David Mann. *Second row:* James Williams, Ray Parrish, Emery Frekko, Bob Beard, Harold Petty, Lucian Wilkins, Donnie Stout, Bob Bracken, Jimmy Crutchfield, Bill Measmer, Bill Herr, Jimmy Lynch. *Third row:* Neal Thomas, Mike Perry, David Riddle, Ted Sloan, Don Suddarth, Virgil McLeod, Tommy Cole, Tommy Crabtree, Jim Davis, Tony Tucker, Craig Crissman, Joe Bland.

SOPHOMORE HI-Y

First row: Mr. J. R. Odom, *adviser,* Dennis Womack, Jerry Todd, Glenn Price, Tommy Hamilton, John Humphrey. *Second row:* Abner Harrington, Larry McDonald, Robert Barbee, Charles Carter, Nicky Tyner. *Third row:* Bill Fitts, Frank Potter, George Auman, Sammy Edwards, Bobby Hood, Jimmy Blalock.

B E T A C L U B

Seated: Elizabeth Measamer, Steve Hutchins, Lorace Jones, Eddie Mendenhall, Judy Wilkie, Maxine Christmas, Jo Anne Howard, Sarah Salmon, Frank Measamer, Virginia Lawson, Pete Botzis, Mary Chiles, Buster Harrill, David Riddle. *Standing:* Mr. W. E. Powell, *adviser,* Lynn Veach, Elaine Dowdy, Doris Watson, Judy Capps, Joanne Mitchell, Nell Mason, Addie Lou Burkhead, Martha Burke, Mike Perry, Carol Barrett, Judy Harrington, Brenda Winstead, Mary Ellen Norman, Sanda Thomas, Jean McDonald, Nancy Compton.

B L U E M A S Q U E R S

First row: Miss Phyllis Forrest, *adviser,* Don Suddarth, Bob Beard, Blanche Kammer, Jean Lasater, Rita Castleberry, Lorace Jones, Mary Chiles. *Second row:* Claudia Harmon, Betty Lou Gladden, Mary Ellen Norman, Karen Stone, Martha Mashburn, Nancy Fields, Cynthia Capps, Jo Anne Howard. *Third row:* Marion Hodges, Joe Bland, Bill Measamer, Tommy Cole, Craig Crissman, Ted Sloan, Clyde Atkins, Carl Paschal.

GIRLS' BASKETBALL

THE TEAM

Front row: Maxine Christmas, Sarah Salmon, Hellen Cox, Rita Castleberry, Elizabeth Hilliard, Nancy Oldham. *Second row:* Gail Christian, Phyllis Barbee, Ella Gaster, Betty Hood, Hanner Griffin, Edna Cox, Martha Ellis, Nell Mason, Barbara Thomas. *Back row:* Suzanne Johnson, *Assistant Manager,* Mrs. Lynda Bowers, *Coach,* Elizabeth Measamer, *Manager,* Miss Jean Bordeaux, *Coach.*

SCOREBOARD

Sanford Central	63	Aberdeen	43
Sanford Central	53	Asheboro	45
Sanford Central	65	Siler City	36
Sanford Central	71	Fayetteville	39
Sanford Central	71	Siler City	35
Sanford Central	66	Rockingham	46
Sanford Central	62	Fayetteville	21
Sanford Central	64	Aberdeen	44
Sanford Central	87	Wadesboro	56
Sanford Central	53	Rockingham	51
Sanford Central	72	Laurinburg	35
Sanford Central	59	Broadway	46
Sanford Central	71	Hamlet	32
Sanford Central	52	Raeford	35
Sanford Central	84	Hamlet	57

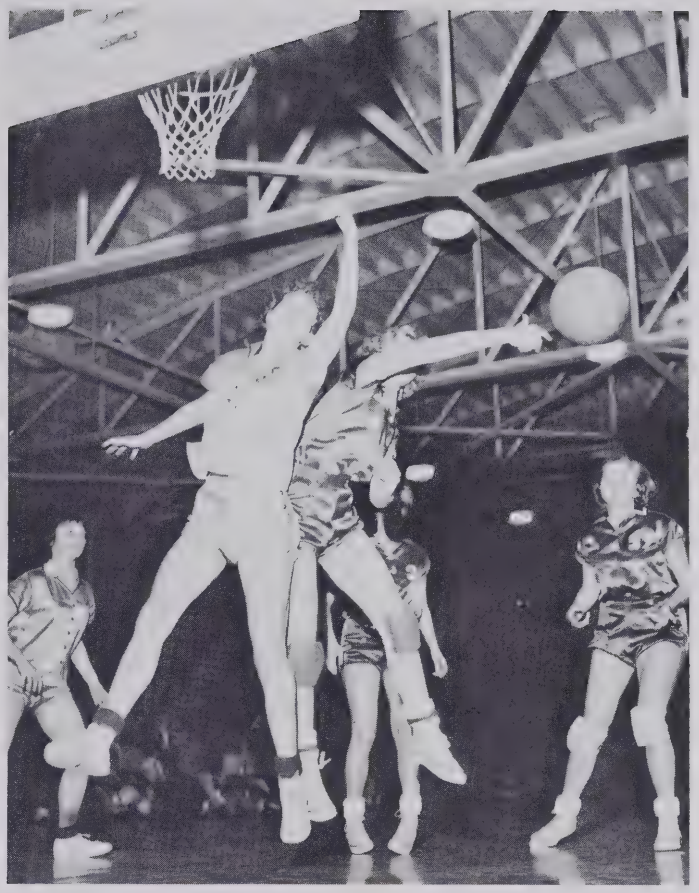

Coach Jean Bordeaux welcomed the girls' basketball squad minus only two starters from last year's Conference Champions, and had no trouble at all finding capable replacements. The Jackettes took up right where they left off with an opening win over Aberdeen, and thus far have rolled to fifteen consecutive victories without even a serious challenge. It is dubious they will find a team on their schedule capable of defeating them, and should finish with four victories in the remaining games of the 1957-1958 season.

We should be, and are, extremely proud of such a fine record, and special plaudits should go to Miss Bordeaux.

BOYS' BASKETBALL

THE TEAM

Front row: Rodney Harrill, Buster Harrill, Bruce Fitchett, Ronald Campbell, Mr. Don Packard, *Coach*. *Second row:* Harold Petty, Scott Williamson, Jimmy Crutchfield, Joel Budd. *Back row:* George Auman, John Loving, Tony Tucker, Chan Heins.

SCOREBOARD

Sanford Central	53	Aberdeen	40
Sanford Central	59	Asheboro	50
Sanford Central	67	Siler City	43
Sanford Central	47	Fayetteville	42
Sanford Central	68	Siler City	43
Sanford Central	80	Rockingham	76
Sanford Central	47	Fayetteville	45
Sanford Central	67	Aberdeen	45
Sanford Central	63	Wadesboro	59
Sanford Central	65	Rockingham	44
Sanford Central	54	Laurinburg	51
Sanford Central	69	Broadway	55
Sanford Central	63	Hamlet	43
Sanford Central	84	Raeford	59
Sanford Central	88	Hamlet	53

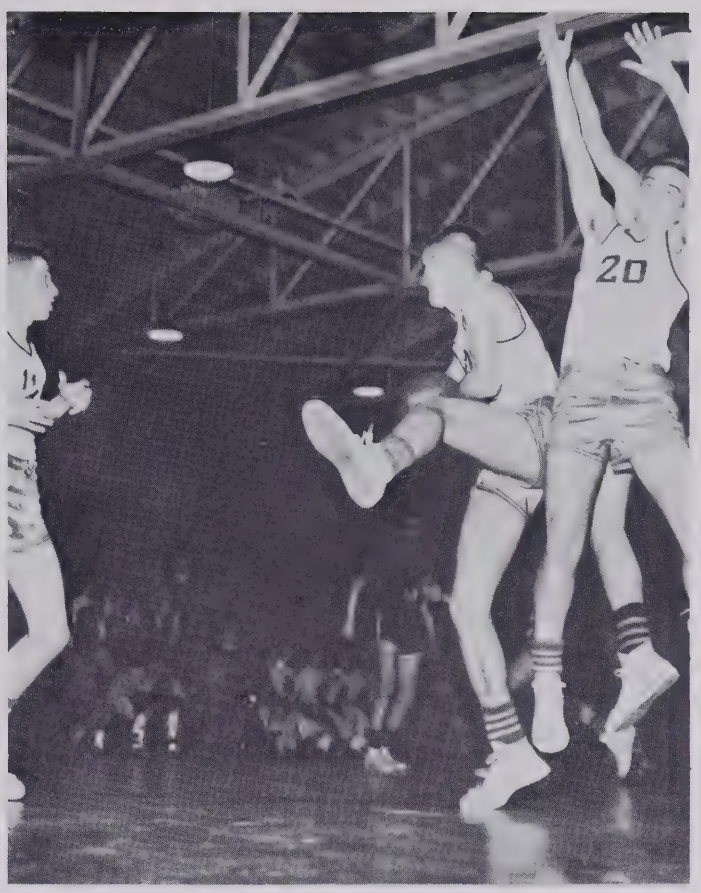

Blessed with speed, tremendous shooting skill, rebounding prowess, and deep bench strength, Coach Don Packard's veteran Yellow Jackets have thus far been victorious in fifteen straight contests. With four conference games remaining, we feel certain they will cop the conference crown and go to the State Tournament in Durham where they will give a good account of themselves.

The team began the season with a bang, and improved as the season progressed The red-hot Jackets manifested basketball power heretofore unequaled by a Sanford aggregation, and never let up. The only serious challenges to their unbeaten record have come from AAA Fayetteville, Asheboro, Wadesboro and Laurinburg; the four remaining games on the regular season schedule include one each with the latter two.

Congratulations, Coach Packard, and unbeaten Yellow Jackets.

EDITORIAL STAFF

Miss Mary Lee Jackson, *Adviser;* Beverly Huff, *Associate Editor;* Mike Perry, *Sports Editor;* Jo Anne Howard, *Editor-in-Chief;* Eddie Mendenhall, *Photographer;* Judy Gupton, *Typist.*

BUSINESS STAFF

Miss Mary Lee Jackson, *Adviser;* Judy Harrington, *Associate Business Manager;* Betty Smith, *Subscription Manager;* Sarah Salmon, *Assistant Business Manager;* Elizabeth Measamer, *Business Manager;* Judy Gupton, *Typist;* Mary Chiles, Claudia Harmon, *Advertising Managers.*

EDITORIAL STAFF

Seated: Ann Riddick, Addie Lou Burkhead, Nancy Moore, David Riddle, Jean Lasater, Frank Measamer, Becky Coggin, Hanner Griffin, Suzanne Johnson, Sue Knight. *Middle row:* Sherry Brotherton, Fran Mason, Betty Smith, Sarah Salmon, Lynn Veach, Judy Wilkie. *Back row:* Freda Hartness, Barbara Cox, Judy Harrington, Clyde Atkins, Buster Harrill, Mike Perry, Rodney Harrill, Joel Budd, Miss Jean Bordeaux, *adviser.*

BUSINESS STAFF

Seated: Carol Haug, Virginia Lawson, Sally Clark, Craig Crissman, Steve Hutchins, Blanche Kammer, Don Suddarth, Janet Wood, Judy Dixon, Mary Chiles. *Standing:* Linda Weeks, Janet Hackney, Nell Mason, Barbara Thomas, Cynthia Capps, Clifford Coleman, Judy Gupton, Elizabeth Measamer, Doris Watson, Lucian Wilkins, Barbara Massengill, Carol Barrett, Bill Brogden, Peggy Hunter, Patsy Haithcock, Mrs. Ella Ray Chacey, *adviser.*

JUNIOR CLASS OFFICERS

Jerry Quick, *Treasurer;* Scott Makepeace, *Secretary;* David Mann, *President;* Sandra Thomas, *Vice-President;* Mrs. Lynda Bowers, *Class Adviser.*

JUNIOR CLASS

Waylon Angel
Heinz Arenz
Rufus Arnold
Joyce Autry
Virginia Baggett
Carol Barrett
Peggy Beal
Barry Beaver
Jean Berryman
Janice Blakely
Janice Boyd
Bobby Brafford
Billy Briley
Bill Brogden
Sherry Brotherton
Janet Brown
Vesper Brown
Joel Budd

J U N I O R S

Martha Burke
Richard Byrd
Ronald Campbell
Judy Capps
Betty Sue Carson
J. C. Carter

Robert Carter
Sally Clark
Rachel Coke
Clifford Coleman
Vernelle Coley
Nancy Compton

Larry Cook
Joyce Cox
Nita Cox
Sylvia Cox
Tommy Crabtree
Sandra Crissman

Jimmy Crutchfield
Mary Lou Davis
W. L. Dean
Judy Defee
Ernest Dollar
Wade Dollar

James Douglass
Peggy Douglas
Elaine Dowdy
Connie Dunn
Grace Durham
Martha Ellis

JUNIORS

Mary Lou Ferguson
Bruce Fields
Bruce Fitchett
Linda Fowler
Barbara Frye
Ruth Gales

Clyde Garner
Marjorie German
Brenda Glass
Betty Lou Godfrey
Lucy Godwin
Bobby Gunter

Billy Hall
Rodney Harrill
Judy Harrington
Ruby Harwood
Nancy Hein
Chan Heins

Richard Henderson
Bernice Herring
Kenneth Herring
Betty Holland
Nancy Holt
Beverly Huff

Ralph Jourdan
Billy Kelly
Fred Knight
Sue Knight
Mack Lancaster
Brenda Laubsher

J U N I O R S

Phyllis Lemmond
Faye Leslie
Nancy Lloyd
Jimmy Lynch
Lee Lynch
Jean McDonald

Joyce McDuffie
Doris McKay
James McKinney
Nathan McKinney
Sally McNeill
Jimmy Mace

Scott Makepeace
David Mann
Jimmy Mann
Fran Mason
Nell Mason
Barbara Massengill

Linda Matthews
Chloe Ann Mills
Joanne Mitchell
Bobby Moore
Jack Morgan
Richard Morton

Duren Nance
Melvin Nelson
Harold Norris
Nancy Oldham
Paul Oldham
Bobby O'Quinn

J U N I O R S

Steve Palmer
Almeria Parrish
Carl Paschal
Clara Patterson
James Patterson
Harold Petty

Darlene Price
Barbara Pulliam
Jerry Quick
Linda Quillin
Ann Riddick
Harold Riderhour

Jerry Schronce
Carlo Jo Sessoms
Philip Shope
Philip Shropshire
Wayne Shropshire
Hammy Sloan

Ted Sloan
Larry Smith
Tommy Smith
Frank Snipes
Fred Spivey
Jerry Spivey

Karen Stone
Dorothy Suggs
Jimmy Swofford
Judy Swofford
Barbara Thomas
Faye Thomas

J U N I O R S

Sandra Thomas
Blanche Thomasson
Don Truelove
Tony Tucker
Billy Ray Turner
Elaine Underwood

Naomi Wallace
Faye Watkins
Tommy Weeks
Gynn Wester
Roy Wicker
Sion Wicker

Lucian Wilkins
Andy Willett
James Williams
Scott Williamson
Gilbert Winders
Brenda Winstead

Barry Womble
Brenda Womble
Janet Wood
Eugene Woodell
John Yarborough

SPRING

The most thrilling time of year at Central High is Spring. There are many events such as baseball which make this true. There is the most exciting happening of the year — the JUNIOR-SENIOR PROM — the Juniors are in a dither hammering, sawing, and adding those last minute touches. Then the time arrives and everyone dances to the intriguing music. There is the Band Concert — The Senior Play — and that thrilling day for the Seniors called SENIOR DAY. All day is spent in signing annuals. And at last that MOST important day, GRADUATION. The Seniors not only take their diplomas with them but also wonderful memories of the years at Sanford Central High, and especially the year 1958.

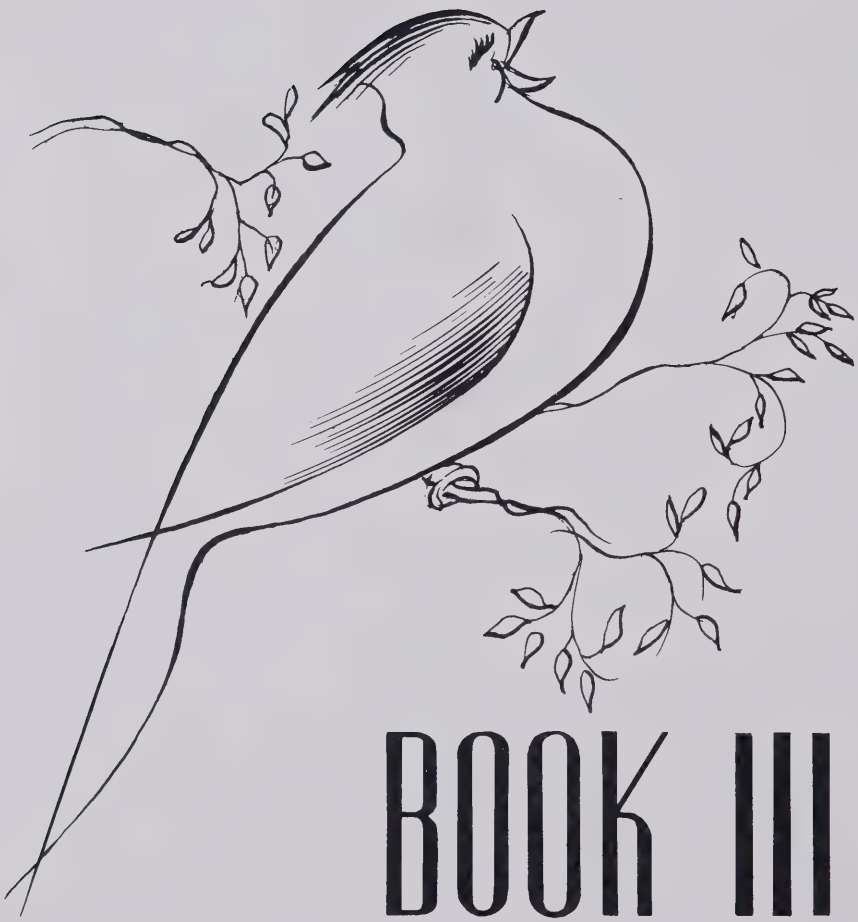

BOOK III

MARCH • APRIL • MAY

GLEE CLUB

First row: Blanche Kammer, Barbara Massengill, Ann Jourdan, Linda Wilkins, Sue Palmer, Mavis Collier, Brenda Glass, Helen Ann Seymour, Martha Mashburn, *accompanist. Second row:* Kay Stone, Beverly Huff, Sandra Williams, Jeanette Gift, Betty Smith, Sandra Howard, Sarah Salmon, Gerri Scott, Peggy Hunter, Virginia Lawson, Joan Craig, Brenda Laubsher, Suzanne Johnson, Elizabeth Measamer, Brenda Womble. *Third row:* Nancy Fields, Mrs. Edna Earl Yarborough, *Director;* Nancy Hein, Mary Sue Talley, Linda Fowler, Jean McDonald, Kay Brannon, Lucy Godwin, Kathryn Kelly, Mary Lee Rogers, Judy Mann, Elizabeth Coggins, Linda Pearce, Carolyn Waddell, Hanner Griffin, Mary Chiles, Judy Dixon, Nancy Moore, Linda Matthews, Carolyn Dawson. *Fourth row:* Barbara Frye, Barbara Baker, Flora Belle Stone, Sylvia Powers, Gail Turlington, Connie Dunn, Phyllis Lemmond, Maxine Christmas, Jennie Lou McLeod, Janet Wood, Richard Morton, Frank Snipes; Kathryn Groce, Judy Mitchell, Betty Hood, Brenda Lind, Libby Wallace, Judy Mason, Cynthia Capps. *Fifth row:* Billy Nunnery, Donald Russ, David Riddle, Donnie Stout, Chan Heins, Wilson Womble, Jerry Parker, W. L. Dean, Donnie Suddarth, Neal Thomas, Mike Perry, Tommy Crabtree, Garrett Kelly, Lee Johnson, Hugh Hunter, Jimmy Mace, Clifford Coleman.

MELODIANS

First row: Richard Morton, Jimmy Mace, Hugh Hunter. *Second row:* Neal Thomas, Mike Perry, Lucian Wilkins. *Third row:* Don Suddarth, Tommy Crabtree, Donnie Stout, David Riddle. *Fourth row:* W. L. Dean, Eugene Woodell, Lee Johnson, Tony Tucker.

BASEBALL 1957

Frank Measamer

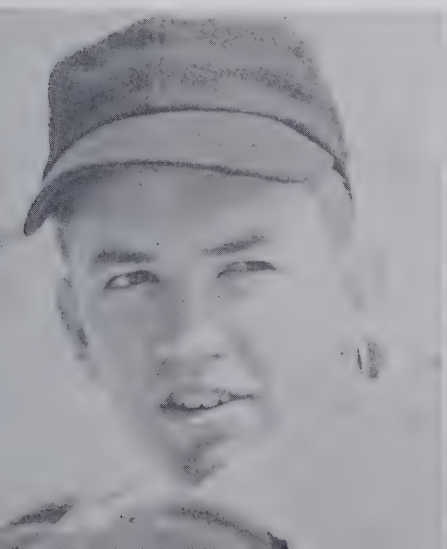

Jimmy Crutchfield

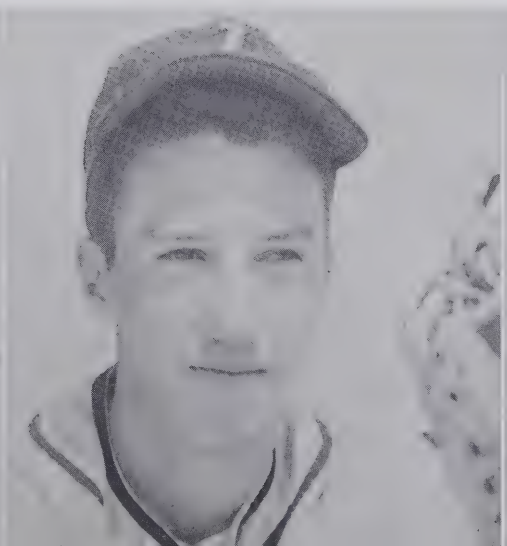

John Loving

JEAN LASATER

MIKE PERRY

Most Talented
Don Suddarth — Martha Mashburn

Best Looking
Gail Turlington — Bob Beard

SENIOR SUPERLATIVES

Jo Anne Howard — Buster Harrill
Most Dependable

David Riddle — Gerri Scott
Wittiest

SENIOR SUPERLATIVES

Neatest
Blanche Kammer — Steve Hutchins

Most Popular
Frank Measamer — Rita Castleberry

Most Likely to Succeed
Lorace Jones — Eddie Mendenhall

Most Personality
Nancy Moore — Ralph Hamilton

Cutest
Betty Smith — Clyde Atkins

Most Athletic
Sarah Salmon — John Loving

MARSHALS

Rodney Harrill
Barbara Massengill
David Mann
Sue Knight
Lucian Wilkins
Sherry Brotherton
Hammy Sloan
Beverly Huff

MASCOTS

Victor Spencer
Kathy McLeod

"Your Attention, Please"

Our Christmas Program

SENIOR CLASS OFFICERS

SENIOR CLASS OFFICERS

Buster Harrill, *Treasurer;* Lorace Jones, *Secretary;* Mrs. Jane S. Barringer, *Sponsor;* David Riddle, *President;* Ralph Hamilton, *Vice-President*

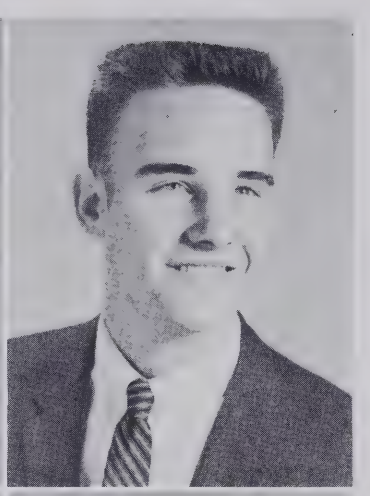

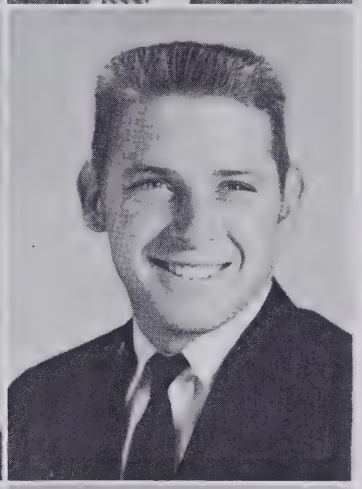
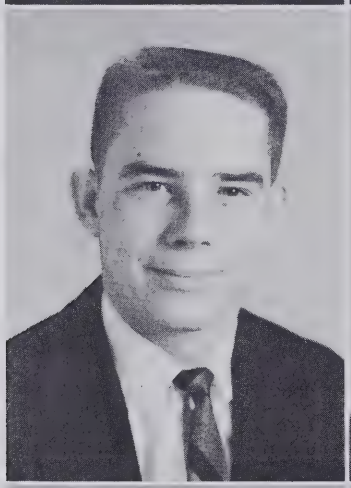

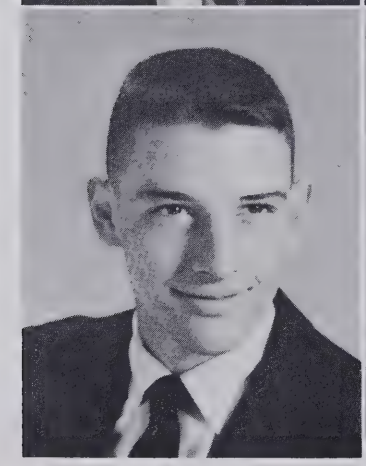

S E N I O R S

Clyde K. Atkins

"Don't crowd, girls, you will get a chance."

Football 1; Basketball 1; San-Ju-Hi 1; Band 1, 2; Science Club 2, 4; Hi-Y 2, 3, 4; Dramatics Club 4; Class Officer 3; Senior Superlative.

Bobby Beard

"He likes his fun as we'll all agree;
He'll tread life's way on his personality."

Football 1; Basketball 1; Hi-Y 2, 3, 4, President 3; Key Club 2, 3, 4; Science Club 4, President 4; Junior-Senior Waiter; Class President 3; Glee Club 1, 3; Student Council 3, Dramatics Club 4; Senior Superlative; Junior Rotarian 4.

Jean Bennett

"A pretty little girl with short wavy hair
Who looks as though she never had a care."

F.H.A. 2, 4; 4-H 1; Future Secretaries 4.

Larry Grayson Blakely

"Not just like any Tom, Dick, or Harry,
Is this well-liked boy named Larry."

Joseph Morris Bland

"We'll remember him always and wish him well,
He's likeable, amusing, and really is swell."

San-Ju-Hi 1; Glee Club 1; Football 1, 4; Baseball 1; Hi-Y 2, 3, 4; Key Club 3, 4; Science 3, 4, Officer 4; Junior-Senior Prom Waiter; Dramatics Club 4; Hi-Y Conference 4; Monogram Club 4.

Hazel Dawn Bowling

"Pretty, nice, full of fun—A brainy girl all in one."

Cheerleader 1; Student Council 1; Tri-Hi-Y 2, 3, 4; Block "S" 2; Junior Music Club 3, 4; F.S.C. 4; Library Assistant 1.

Robert John Bracken

"To know him is to like him. We predict great things for him."

Hi-Y 2, 3, 4; Key Club 3; Jr. Varsity Football 2; Football 3, 4; Band 1, 2; Baseball 4.

Mills Brett

"Roll on, old world, and I'll roll with thee."

S E N I O R S

Pearline Annette Bullock

"A disposition that is sweet, a smiles that knocks you off your feet."

Cheerleader 1; Block "S" 2; Tri-Hi-Y 2, 3, 4, Officer 4; Junior Music Club 3, 4, Officer 4; Future Secretaries Club 4; Glee Club 1.

Addie Lou Burkhead

"Addie Lou is a cute married lass, as a majorette she's strictly class."

F.H.A. 2, 3, 4, Officer 2, 3, 4; Tri-Hi-Y 2; *Panorama* 4; Beta Club 3, 4; Glee Club 1, 2; Band 2; Majorette 1, 3, 4.

Clinton Steve Burns

"Since playing baseball is his quest,
This dependable guy will be a coach we guess."

Science Club 2, 3; Monogram Club 2, 3, 4; Baseball 1, 2, 3, 4.

John Byron Cameron

"A bit of nonsense now and then, you'll find it in the best of men."

Hi-Y 2, 3, 4, Officer 4.

Cynthia Capps

"Never angry, always gay, sunshine to brighten the brightless day."

Tri-Hi-Y 3; F.H.A. 1, Officer 1; Dramatics Club 4; *Panorama* 2; Junior Music Club 3, 4; Glee Club 4; Correspondence Club 4; Senior Play.

Rita Ann Castleberry

"A smile so ready, a smile so gay,
Enough to melt your troubles away."

School Reporter 1; Chief Cheerleader 1; Student Council 1, 4, Officer 4; Class Officer 2; Junior-Senior Waitress; Basketball 2, 3, 4; Block "S" 2, 3, 4; Tri-Hi-Y 2, 3, 4, Officer 4; Girls' State 3; Dramatics Club 4, Officer 4; *Panorama* 2; Homecoming Court 4; Senior Superlative; Co-Captain Basketball 4; Senior Play.

Mary Glasgow Chiles

"Gay, outspoken, fond of play;
One to be liked in every way."

Tri-Hi-Y 2, 3, 4, Officer 3, 4; Beta Club 3, 4; Junior Music Club 3, 4; San-Ju-Hi 1; Glee Club 1, 2, 3, 4, Officer 4, Accompanist 1, 2, Ensemble 2; Student of the Month 1; Marshal; Sandprints 4; Class Officer 2; Basketball 2; Cheerleader 1, 3, 4; Dramatics Club 2, 4; Block "S" Club 2, 3, 4; *Panorama* 3, 4; Library Assistant 1; Correspondence Club 4; Girls' State 3; Junior Delegate National Tri-Hi-Y Congress 3; Delegate Beta Convention 3, 4; Interstate Tri-Hi-Y Conference 4; Senior Play.

Maxine Thomas Childress

"Tall and pretty is this lass,
She's the favorite in every class."

Glee Club 1, 4; Tri-Hi-Y 2, 3, 4, Officer 4; F.H.A. 2, 3, 4, Officer 4; Beta Club 3, 4; Monogram Club 2, 3, 4; Basketball 1, 2, 3, 4.

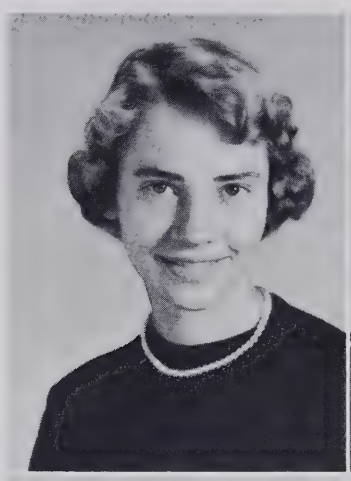

S E N I O R S

Lucy Coe

"Simple heart, kind and sweet."

Correspondence Club 4; 4-H Club 1; Library Assistant 1, 3, 4; Bus Driver 4; Future Secretaries Club 4.

Tommy Cole

"And when he chooses to sport and play,
No dolphin was ever so gay."

Hi-Y 3, 4; Science Club 3, 4; Football 3, 4; Band 1, 2, 3, 4.

Barbara Jayne Courtney

"Grace was in her steps, Heaven in her eyes."

F.H.A. 2, 3, 4; Glee Club 1, 3; Future Secretaries Club 4; Library Assistant 1; 4-H Club 1, Officer 1.

Barbara Anne Cox

"Men may come and men may go—
but not if I can help it."

Cheerleader 1; Tri-Hi-Y 2, 3, 4; Band 4; Monogram Club 2; Student Council 2; *Panorama* 4; Glee Club 1, 2; Junior-Senior Program 2; Junior Music Club 4; Interstate Tri-Hi-Y Conference 4.

Hellen Strickland Cox

"Big brown eyes and a charming smile,
She certainly is a Mrs. Worthwhile."

Benhaven High School 1, 2; 4-H Club 1, 2; Class Officer 1; Majorette 1, 2; Basketball 1, 2, 3, 4, Co-Captain 4; Tri-Hi-Y 3; Glee Club 1, 2; Monogram Club 1, 2, 3, 4; F.H.A. 1, 2, 3; Cheerleader 1; Dramatics Club 2; Future Secretaries Club 4.

Craig Crissman

"Craig's sweet, Craig's fine,
Craig shoots them all a line."

Science Club 2, 3, 4; Hi-Y 3, 4; *Panorama* 2, 3, 4; Student Council 4; San-Ju-Hi 1; Dramatics Club 4; Senior Play.

Ronald Gordon Dalrymple

"For that eye so modestly beaming,
You ne'er think of mischief he's dreaming."

Hi-Y 2, 3, 4; Dramatics 4; F.F.A. 2, 3, 4.

James F. Davis

"His deep voice carries for many a mile,
And farther still his winning smile."

San-Ju-Hi 1; Hi-Y 2, 3, 4; Key Club 3, 4; Band 1, 2, 4; Football 1, 2, 4; Basketball 1; Baseball 4;

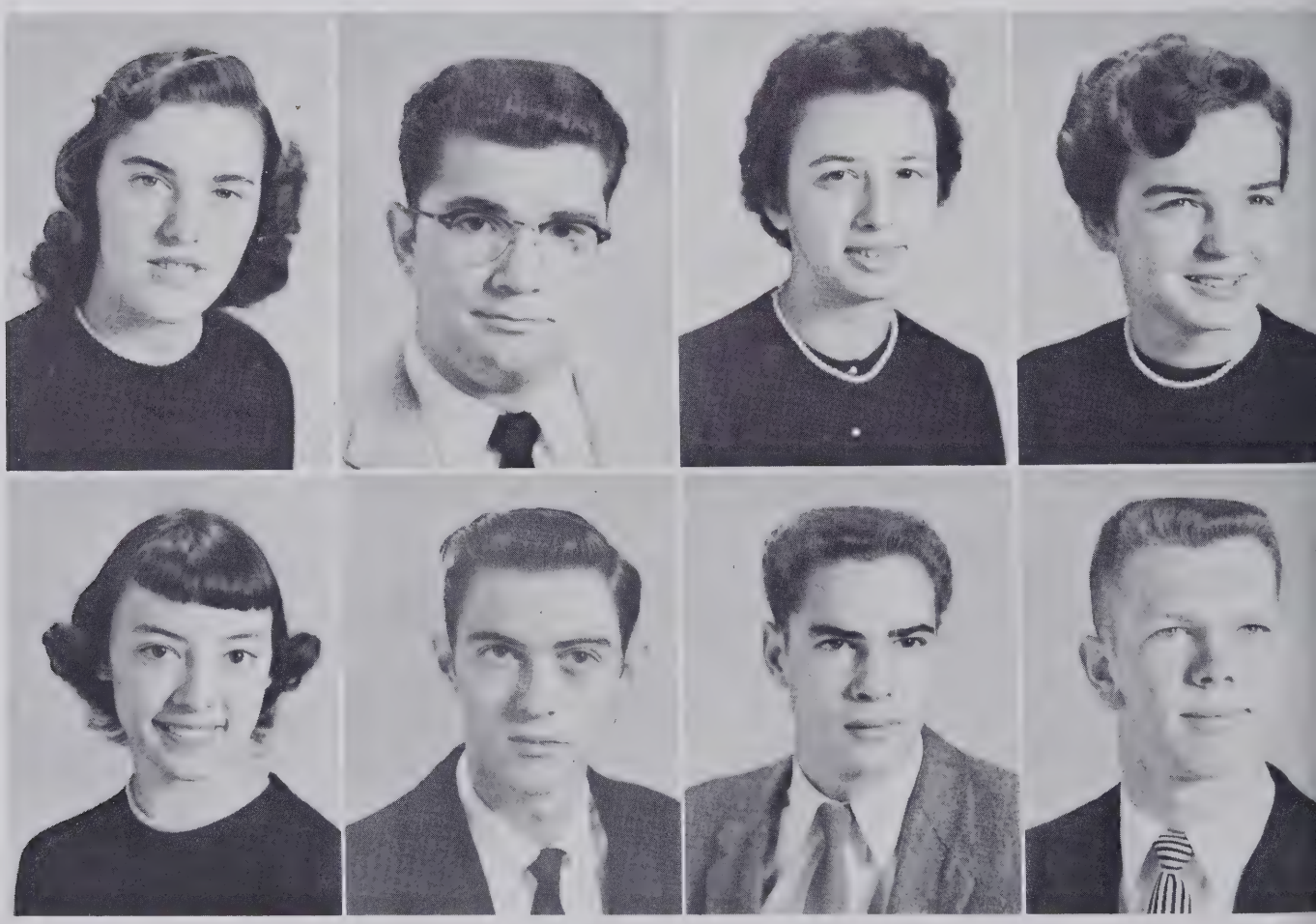

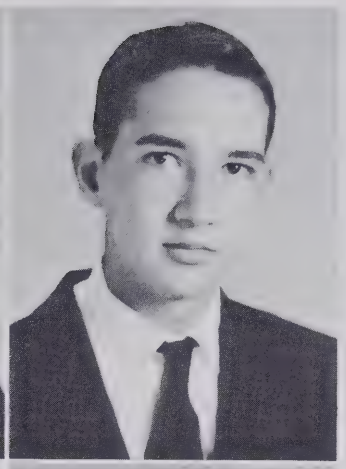

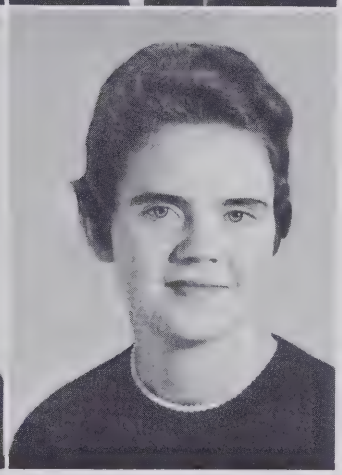

SENIORS

Carolyn Faye Dawson

"If all could share her love of fun,
Depression would descend on none."

Glee Club 1, 4; Tri-Hi-Y 2, 3, 4; F.H.A. 2, 3, 4, Officer 3; F.T.A. 3, 4; *Panorama* 3; Bus Driver 3, 4.

Judith Amanda Dixon

"A damsel dainty, full of grace,
Whose heart mankind doth embrace."

San-Ju-Hi 1; Student of the Month 1; Chief Cheerleader 1; Glee Club 1, 2, 3, 4; Junior-Senior Waitress; Dramatics Club 2; Tri-Hi-Y 2, 3, 4, Officer 3; *Panorama* 2, 3, 4; Majorette 3, 4; Junior Music Club 3, 4; Block "S" 4; Class Officer 4.

Marilyn Virginia Dunn

"I may be small but I always have my say."

Glee Club 1, 2; F.H.A. 2.

James Eades

"Don't let his silence fool you: He has his share of fun."

F.F.A. 1, 2, 3, 4, Officer 3, 4; Baseball 1; Basketball 1; Glee Club 1; D.O. 4.

Ann Epps

"A little girl with a nice quiet smile,
One it's nice to be with all the while."

F.H.A. 3, 4; Future Secretaries Club 4; Library Assistant 1, 4.

Evelyn Marie Eubanks

"She has a pleasant smile and a gentle way."

Tri-Hi-Y 2; F.H.A. 2; Future Secretaries Club 4.

Gladys Sue Fackrell

"Kinda little, cute and sweet,
She's a girl you ought to meet."

Glee Club 1, 3; Tri-Hi-Y 2; Future Secretaries Club 4, Officer 4.

Nancy Ann Fields

"She has a smile for every girl, and two for every boy."

Glee Club 1, 4; F.H.A. 3, 4; F.T.A. 4; Tri-Hi-Y 4; Dramatics Club 4.

SENIORS

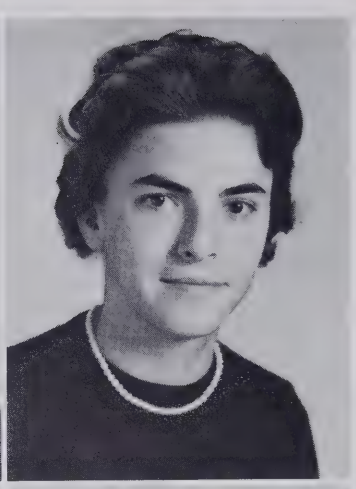

Emery Francis Frekko

"In every man qualities lie, hidden from the naked eye."

Holy Trinity High School, Westfield, N. J. 1, 2; Glee Club 1, 2; Basketball 1, 2; Science Club 3, 4; Hi-Y 3, 4.

Betty Lou Gladden

"Her care was never to offend and every creature was her friend."

F.H.A. 2, 3, 4; 4-H Club 1; Tri-Hi-Y 3, 4; Bus Driver 3, 4; Library Assistant 4; Dramatics Club 4.

Elizabeth Joyce Godfrey

"With gay spirits and friendly heart she makes her way."

Future Secretaries Club 4, Officer 4.

Homer Godfrey

"Homer's a sport in more ways than one,
To top it all he's a lot of fun."

Mary Elizabeth Godfrey

"Mary Elizabeth's quiet and neat,
In the business world she'll be hard to beat."

Colerain High School 1; F.H.A. 1, 2, 3, 4; Glee Club 1, 2, 3; *Panorama* 4; Future Secretaries Club 4.

Patsy Ann Griffin

"What would Patsy do without her art,
This very nice girl with a very fine heart."

Kathryn Rosser Groce

"Pure as an angel, sweet as love."

Benhaven High School 1; Glee Club 1, 4; F.T.A. 2, 4, Officer 4; Junior Music Club 4; Tri-Hi-Y 3, 4, Delegate Interstate Conference 4; Bus Driver 3, 4; Correspondence Club 4, Officer 4.

Wilma Maxine Gunter

"Beneath that air of thoughtful quiet,
There's liveliness enough to cause a riot."

F.H.A. 2, 3, 4; F.T.A. 4; Tri-Hi-Y 4; Future Secretaries 4; *Panorama* 4; Library Assistant 4; Sandprints Staff 4.

SENIORS

Judy Lenora Gupton

"Her fine character should be praised,
We have never heard her voice raised."

F.H.A. 2, 3, 4, Officer 4; *Panorama* 4; Library Assistant 1, 2, 3, 4; Tri-Hi-Y 2, 3, 4; 4-H Club 1; Future Secretaries 4, Officer 4; Sandprints Staff 4.

Patsy Ann Haithcock

"A prancing miss of Diana's grace,
Before the band she sets the pace."

Glee Club 1; Majorette 1, 2, 3, 4; *Panorama* 2, 3, 4; Tri-Hi-Y 2, 3, 4; Future Secretaries Club 4; Library Assistant 1; Student Council 1; San-Ju-Hi 1; Dramatics Club 2; Monogram Club 3, 4.

Bobbie Sue Hall

"She may not be so very tall,
But nice things come in bundles small."

Glee Club 1, 3; Tri-Hi-Y 2; Future Secretaries Club 4.

James Ralph Hamilton

"His qualities have stood the test;
He's not better, he's the best."

Student Council 2, 3, 4; Class Officer 4; Senior Superlative; Hi-Y 3, 4.

Claudia Arpatia Harmon

"A gal who is fun when fun is due,
But when there is work, she'll see it through."

Tri-Hi-Y 2, 3, 4; Junior Music Club 3, 4, Officer 4; F.T.A. 4; Science Club 3, 4; F.H.A. 2, 3, 4, Officer 4; Dramatics Club 4; Senior Play.

Odell O. Harrill, Jr.

"A solid, dependable, all around guy,
Opinions of him are nothing but high."

Football 1, 2, 3, 4; Basketball 1, 2, 3, 4; Baseball 1, 2; Hi-Y 2, 3, 4, Officer 3, 4; Beta Club 3, 4; *Panorama* 4; Student Council 4; Boys' State 3; Class Officer 4; Monogram Club 3, 4; Senior Superlative.

William Lewis Herr

"A smile, a joke, a word of cheer,
It's pleasant just to have him near."

Football 1; Hi-Y 2, 3, 4; Key Club 3, 4; Baseball 3, 4; Band 1, 2, 3, 4, Officer 4, Nominated All-State Band 4.

Elizabeth Joyce Hilliard

"Curly black hair, eyes that shine;
A winning smile all the time."

Glee Club 1; Basketball 1, 2, 3, 4.

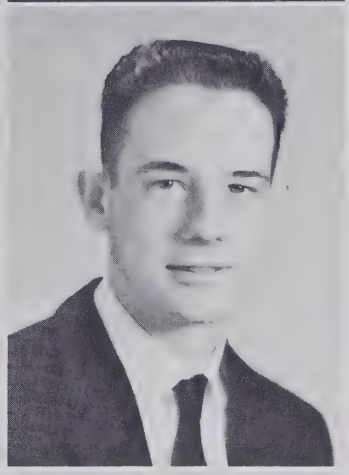

SENIORS

Marion J. Hodges

"Always laughing, and lots of fun,
Marion gets along with everyone."

Hamlet High School 1, 2; Football 1, 2; Basketball 1, 2; Baseball 1; 4-H Club 1; Glee Club 1, 2, 3, 4; Hi-Y 3; Dramatics Club 4.

Edwin Clark Holder

"A serious boy, a determined man,
He'll go far in this land."

Basketball 1; Baseball 1; Glee Club 1; D.O. 4; Hi-Y 2, 3; F.F.A. 1, 2, 3, 4, Officer 2, 3, 4.

Jo Anne Howard

"A bit of nonsense now and then,
But charms to list without an end."

Wagram High School 1; Basketball 1; Beta Club 1, 4; F.H.A. Officer 1; Glee Club 1, 3; Tri-Hi-Y 2, 3, 4; Block "S" Club 2, 4; Junior-Music Club 1, 4; Dramatics Club 4; Band 4; F.T.A. 3; Sandprints Staff 3, Editor 4; Library Assistant 3; Beta Convention Delegate 4; Senior Superlative; Senior Play.

Hugh Wesley Hunter, Jr.

"If worry were the only cause of death, then Hugh would live forever."

Glee Club 1, 4; Hi-Y 2, 3, 4.

Peggy Hunter

"Peggy loves a ball game, Peggy loves to dance,
Peggy loves a bit of fame, and oodles of romance."

Student Council 2; Tri-Hi-Y 3, 4; *Panorama* 4; Future Secretaries Club 4; Glee Club 2, 3, 4; Science Club 3.

George Stephen Hutchins

"Steve is one who is never found behind,
He keeps out front; he is friendly and kind."

Student Council 1, 4, Officer 4; San-Ju-Hi 1; Junior-Senior Waiter; Hi-Y 2, 3, 4, Officer 3; Marshal; Beta Club 3, 4, Officer 4; Key Club 3, 4, Officer 4; Science Club 2, 3, 4; *Panorama* 3, 4; Boys' State 3; Junior Rotarian 4; Senior Superlative.

Marvin Lee Johnson

"Here's to the guy who is so tall;
We know him as a friend to all."

Football 1, 2; Basketball 2, 3; Glee Club 1, 2, 3, 4.

Suzanne Johnson

"She's pretty to walk with and witty to talk with."

Glee Club 1, 2, 3, 4; *Panorama* 3, 4; Tri-Hi-Y 2, 3, 4; Junior Music Club 3, 4; Dramatics Club 2; Basketball Manager 3, 4.

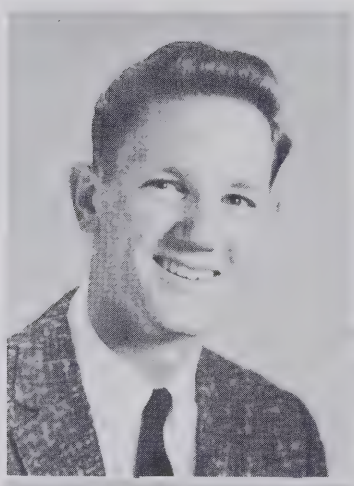
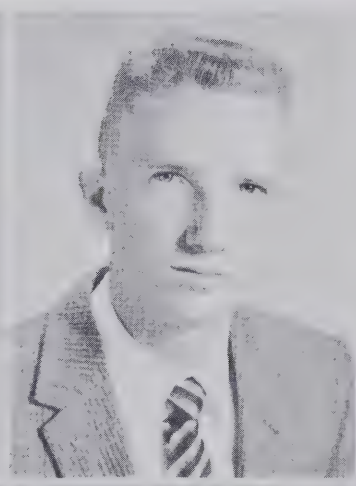

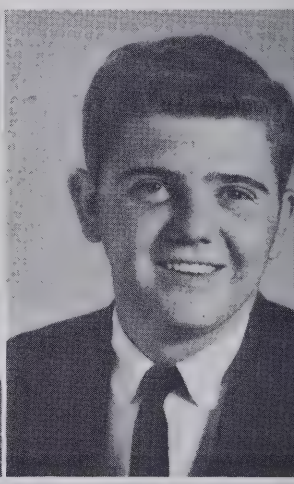

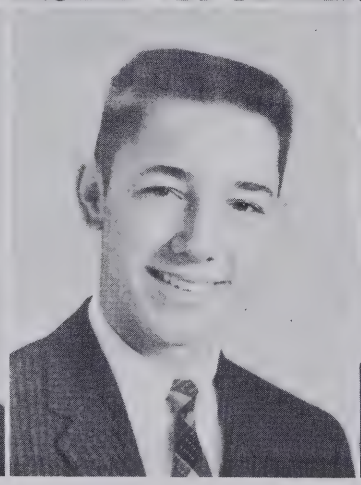
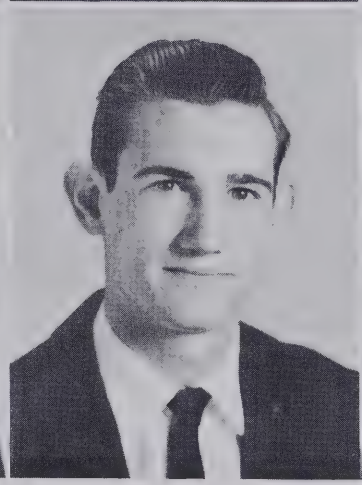

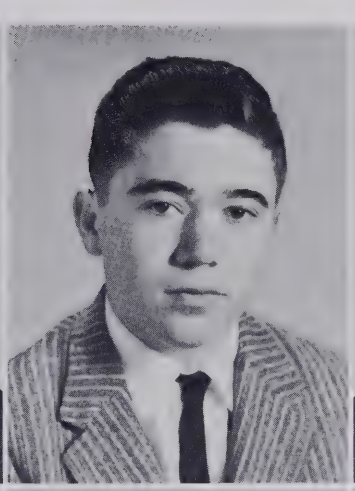

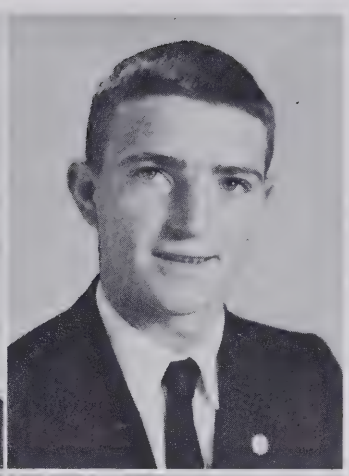

SENIORS

Lorace Olivia Jones

"Lorace is neat with pretty brown hair,
If duty is calling, she'll be there."

Student Council 1, 4; Class Officer 1, 4; F.T.A. 2, 4; F.H.A. 2, 3, 4, Officer 2, 3, 4; Junior Music Club 3, 4; Tri-Hi-Y 2, 3, 4, Officer 3, 4; Marshal; Beta Club 3, 4, Officer 4; Dramatics Club 4; D.A.R. Citizenship Award 4; Senior Superlative.

Ronald Jones

"As idle as a painted ship on a painted sea."

Blanche Keels Kammer

"A miniature of loveliness, all grace,
summ'd up and closed in little."

Cheerleader 1; Tri-Hi-Y 2, 3, 4; Dramatics Club 2, 4; *Panorama* 3, 4; F.T.A. 4; Student Council 1; Junior Music Club 3, 4; Glee Club 1, 4; Flag Bearer 4; Senior Superlative; Senior Play.

Steve Kelly

"He has not time for girls nor fame,
A mere diploma is his aim."

Jean Carolyn Lasater

"Radiant eyes, charming and gay,
A sweet smile that steals your heart away."

San-Ju-Hi 1; Cheerleader 1, 3, 4, Chief 4; Tri-Hi-Y 2, 3, 4, Officer 4; Glee Club 1; Dramatics Club 2, 4, Officer 4; *Panorama* 3, 4, Co-Editor 4; Block "S" 3, 4; Junior-Senior Waitress; Senior Superlative; Senior Play.

Clarice Jessamine Lassiter

"Here's to the cute girl who drives a bus,
We all know she is a friend to all of us."

Library Assistant 1, 3; Bus Driver 3, 4; 4-H Club 1; Correspondence Club 4; Future Secretaries Club 4.

Virginia Lawson

"What would they do without you, our boys in Gold and Blue? When the cheers roll up they know they are led by you."

Student Council 1; Beta Club 3, 4; Junior Music Club 3, 4, Officer 4; *Panorama* 3, 4, Business Manager 4; Cheerleader 3, 4; Basketball 1; Glee Club 1, 2, 3; Tri-Hi-Y 3, 4; Block "S" 3, 4; Senior Play.

Brenda Joyce Lind

"Pretty black hair and a winning smile,
Brenda's a gal who's well worth while."

South Plainfield High School, South Plainfield, N. J. 1, 2; Class Officer 1, 2; Girls' Athletic Association 1, 2, Officer 2; Cheerleader 1, 2; Student Council 1, 2; Glee Club 3, 4.

SENIORS

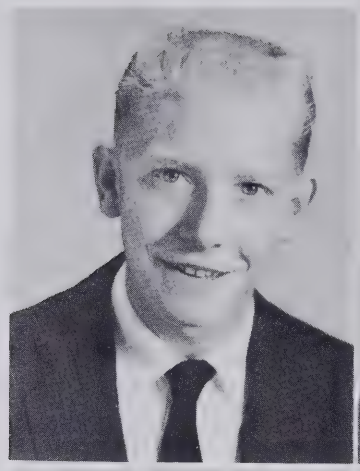

Henry Lloyd

"A little guy with cute grins, who has an endless number of friends."

Janice Lloyd

"Behind this mild and expressive face, there romps a wit at a speedy pace."

Glee Club 1, 3; Tri-Hi-Y 2; Future Secretaries Club 4.

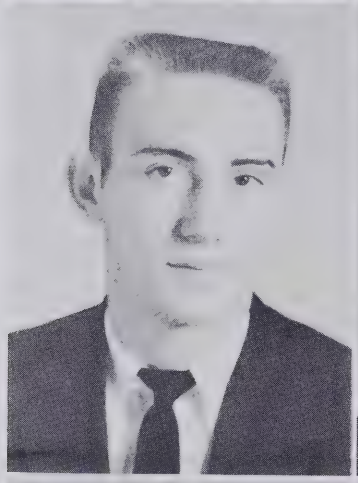

John Richard Loving

"Loving has what it takes. From football to brains and girls he gets all the breaks."

Football 1, 2, 3, 4, Co-Captain 4; Baseball 1, 2, 3, 4; Basketball 1, 2, 3, 4; San-Ju-Hi 1; Student Council 2; Monogram Club 2, 3, 4; Junior-Senior Waiter; All-Conference Football 3; All-Conference Basketball 3; All-Conference Baseball 3; Glee Club 1, 2; Senior Superlative; Senior Play.

Bud McLeod

"Ah, me, life is a wonderful thing as long as it isn't taken too seriously."

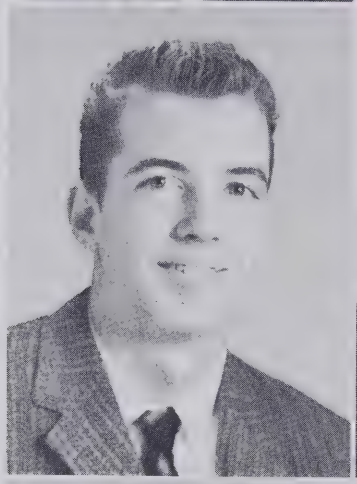

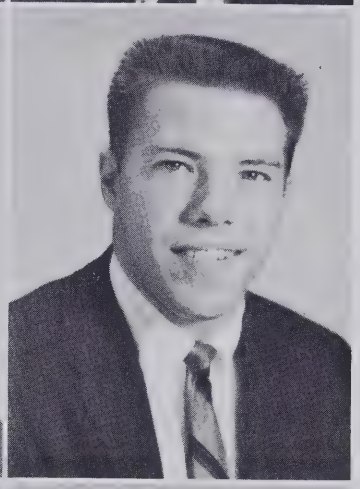

Virgil McLeod

"Nice, smart, faithful and kind,
A better guy you'll never find."

Band 1, 2, 3, 4; Glee Club 2; Key Club 3, 4, Officer 4; Hi-Y 2, 3, 4; Boys' State 3; Junior Rotarian 4; Nominated All-State Band 4.

Dennis Clarence Mace

"Clarence shines at dances,
Clarence shines in looks,
Clarence shines in many ways
Except when it comes to books."

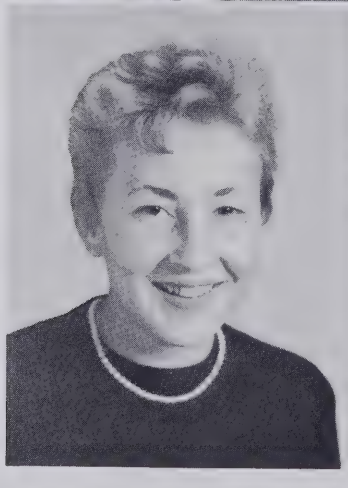

Mary Blanche Maddox

"A cute little girl with golden hair."

Future Secretaries Club 4.

Martha Gail Mashburn

"With your music you'll be a star,
And so, please stay as fine as you are."

Glee Club 1, 2, 3; F.H.A. 2, 3, 4, Officer 4; Junior Music Club 3, 4; Correspondence Club 3, Officer 4; Dramatics Club 4; Senior Superlative.

SENIORS

George Mason
"He tries to flirt with every skirt."

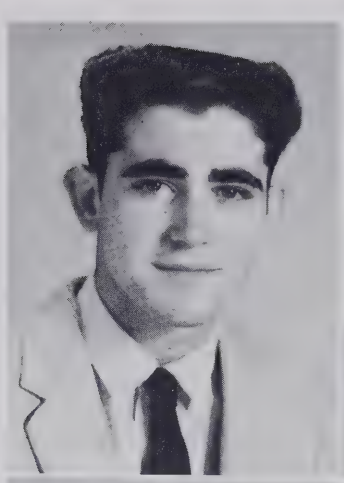

Worth Mason, Jr.
"If you ever need a friend this fellow has a hand to lend."

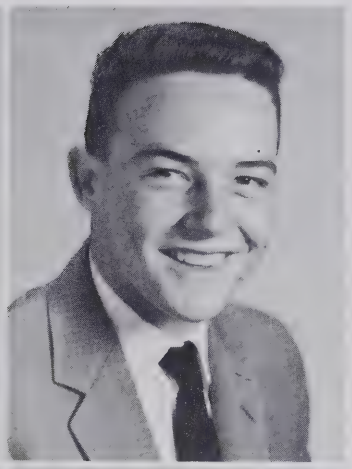

Melba Berniece Matthews
"You may go far, but never you'll find
Any one more willing, loving and kind."

F.H.A. 3, 4, Officer 4.

Reid Matthews
"Never trouble trouble until trouble troubles you."

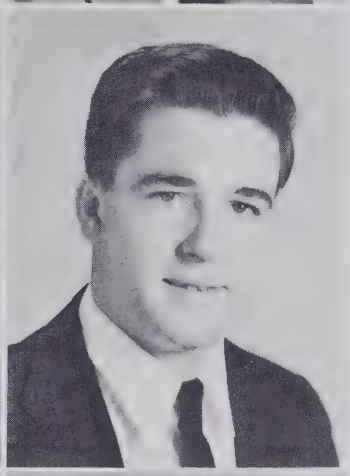

Billy May
"Quiet and gentle is his way,
Let life come as it may."

Basketball 1; Baseball 1; D.O. 4.

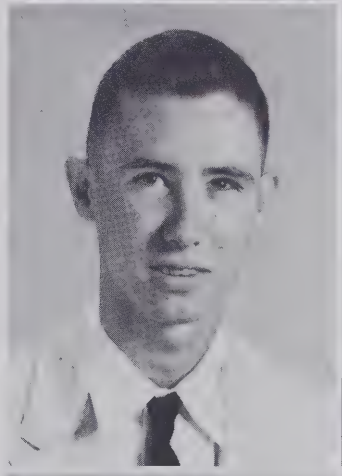

Elizabeth Ann Measamer
"Lot of wit, lot of fun, everything she does is well done."

San-Ju-Hi 1; Cheerleader 1; Rotary Citizenship Award 1; Glee Club 1, 2, 3, 4; Basketball 1, 2, Manager 4; Block "S" Club 1, 2, 3, 4; Tri-Hi-Y 2, 3, 4, Officer 2, Delegate to Interstate Conference 2, 3; *Panorama* 2, 3, 4; Junior Music Club 3, 4, Officer 4; Student Council 4, Officer 4; Class Officer 3; Marshal; Sandprints 3, 4, Business Manager 4; Beta Club 3, 4, Delegate State Convention 3, 4.

Franklin Alexander Measamer
"As staunch and true as a friend can be
Frank does his work from A to Z."

Baseball 1, 2, 3, 4; Basketball 1; Hi-Y 3, 4, Officer 4; Student Council 1, 4, President 4; Science Club 3; Beta Club 3, 4; Marshal; Key Club 4; Senior Superlative.

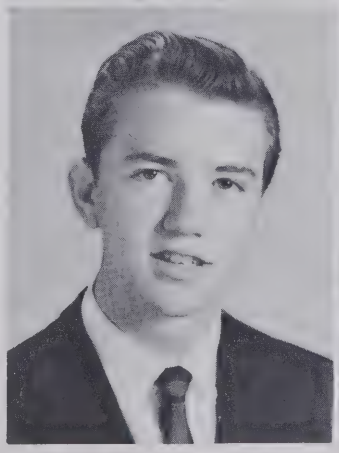

William Joseph Measamer
"Take it easy, have your fun,
And let the old world flicker on."

San-Ju-Hi 1; Hi-Y 2, 3, 4; Dramatics Club 4; Science Club 3; Monogram Club 4.

SENIORS

Edwin Gray Mendenhall

"Quick of wit, sharp of mind,
Wisdom that mellows as a wine."

Beta Club 3, 4; Science Club 2, 3, 4; Hi-Y 4; Key Club 4; Senior Superlative; Sandprints Staff 4.

Judith Grey Mitchell

"A good personality and a good friend to know,
This young lady's voice steals the show."

Nancy Moore

"We love her for her comely grace,
Her golden hair; angelic face."

San-Ju-Hi 1; Glee Club 1, 2, 3, 4; Tri-Hi-Y 2, 3, 4; Flag Bearer 1; *Panorama* 3, 4; Majorette 3, 4; Student Council 3; Correspondence Club 4, Officer 4; Future Secretaries Club 4; Block "S" 4; Library Assistant 1; Senior Superlative.

Clara Faye Nance

"Short and sweet and liked by everyone."

F.H.A. 2, 3, 4; Future Secretaries Club 4.

Mary Ellen Norman

"Her placid ways and gentle smile,
Ever the hardest of hearts beguile."

Glee Club 1; F.H.A. 2, 3, Officer 2, 3; Beta Club 3, 4; Correspondence Club 4; F.T.A. 4, Officer 4; Dramatics Club 4.

Dan Oldham

"There's mischief lurking in his pleasant smile."

Basketball 1; D.O. 3, 4; F.F.A. 2, 3.

Judy Lee Oldham

"Precious things come in small quantities."

Glee Club 1, 2, 3; Tri-Hi-Y 1; Future Secretaries Club 4.

Harold O'Quinn

"It's nice to be natural when you are naturally nice."

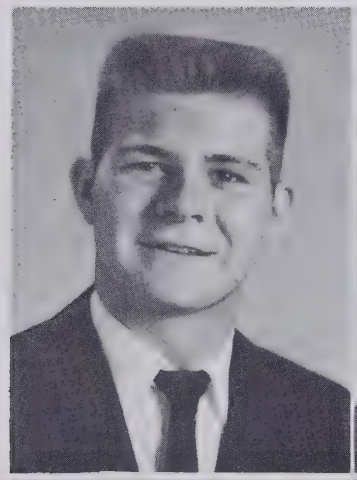

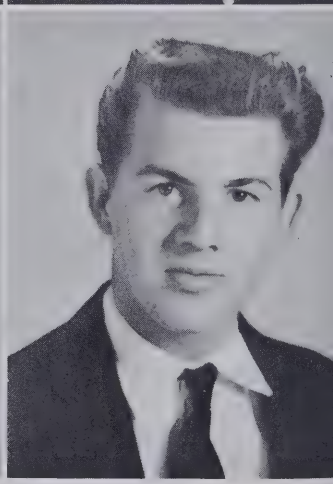

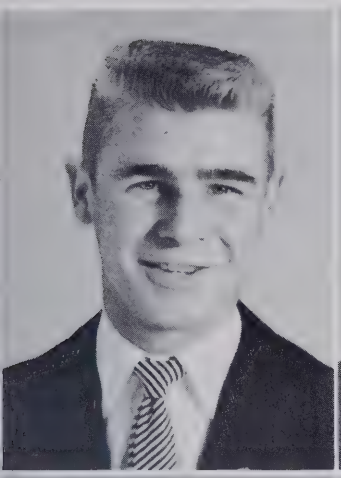

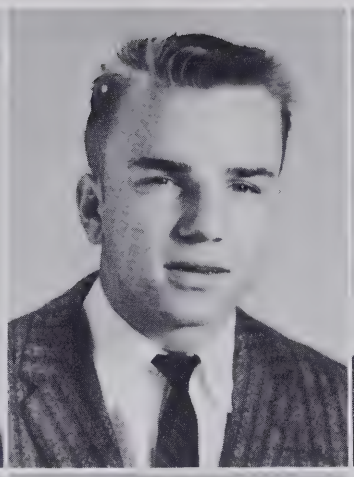

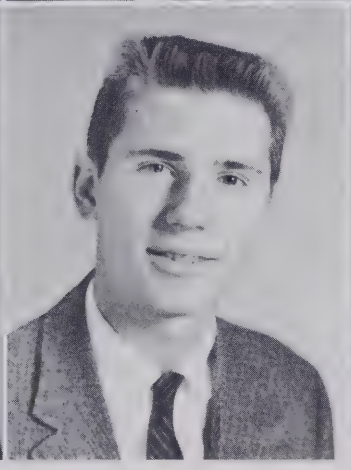

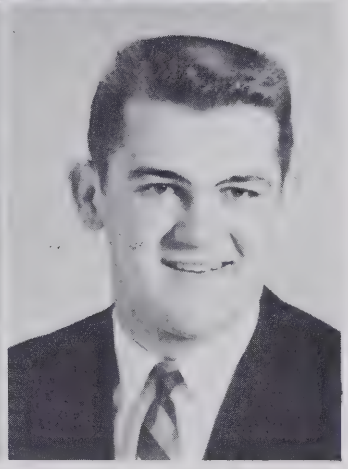

SENIORS

Ray Parrish

"Ray once was bashful and shy,
Now the handsome lad is quite a guy."

Football 1; Hi-Y 3, 4.

Roy Thomas Parrish

"In a good humor he always appears."

Science Club 2, 3, 4; Glee Club 1, 2.

Lynn McIver Perry, Jr.

"His gesture, motion and his smile,
His voice our hearts beguile."

Football 1, 2, 3, 4, Captain 4; *Panorama* 2, 3, 4; Key Club 3, 4, Officer 4; Beta Club 3, 4; Hi-Y 2, 3, 4; Block "S" 3, 4; Glee Club 1, 3, 4; Melodians 3, 4; San-Ju-Hi 1; Chief Marshal; Science Club 3, 4; Junior-Senior Waiter; Class Officer 2; Boys' State 3; Student Council 1, 2, 4, Officer 4; Senior Superlative; Sandprints Staff 4; Senior Play.

Carolyn Jean Phillips

"Better be small and shine than tall and cast a shadow."

F.H.A. 1, 2; Tri-Hi-Y 1, 2; Glee Club 1, 2; Future Secretaries Club 4.

Jo Ann Rattz

"Sweet and smiling are thy ways."

Duncan David Riddle

"D.D. will always be in our hearts because he is so fine;
His wit and personality match his crazy line."

San-Ju-Hi 1; Football 1; Basketball 1; Baseball Manager 1; Hi-Y 2, 3, 4, Officer 3; Science Club 2, 3, Officer 3; Beta Club 4; Student Council 1, 4; Key Club 3, 4, Officer 4; *Panorama* 2, 3, 4, Editor 4; Marshal; Junior-Senior Waiter; Class Officer 4; Glee Club 1, 2, 3, 4; Melodians 3, 4; Boys' State 3; Senior Superlative; Senior Play.

Bessie Rollins

"Quiet and gentle is her way,
Let life come as it may."

Gerald Rosser

"Students look at him and sigh,
Star of the athletes passing by."

Baseball 1; Basketball 1, 2; Football 2, 3, 4; Science Club 2, 3; D.O. 3, 4.

SENIORS

Jimmy Lewis Rosser

"Don't let his silence fool you; he has his share of fun."

Glee Club 1; F.F.A. 1, 2, 3, Officer 2, 3; Hi-Y 2, 3, 4, Officer 4; Bus Driver 3, 4.

Sarah Salmon

"Smart, capable, and always kind,
In fact, she just can't be defined."

San-Ju-Hi 1; Student Council 1, 2, 3, 4, Officer 1; *Panorama* 4; Tri-Hi-Y 2, 3, 4, Officer 3; Basketball 1, 2, 3, 4; Beta Club 3, 4; Block "S" 3, 4; Junior Music 4; Dramatics Club 3; Homecoming Court 4; Chief Marshal; Delegate National Tri-Hi-Y Congress 3; Cheerleader 1; **Senior Superlative; Senior Play.**

Gerry Genene Scott

"A voice like a lark, joy will bring,
To everyone who hears Gerry sing."

Glee Club 1, 2, 3, 4; Junior Music Club 3, 4; *Panorama* 4; Correspondence Club 4; Senior Superlative.

Wilma Jean Sexton

"Wilma is quiet, nice, and tall,
You hardly know she is there at all."

Basketball 1, 3; Latin Club 1; Future Secretaries Club 4; Correspondence Club 4.

Betty Stevens Smith

"The sweetest little girl we ever knew,
She is very witty and will always be true."

San-Ju-Hi 1; Dramatics Club 2; Tri-Hi-Y 2, 3, 4, Officer 2; *Panorama* 3, 4; F.T.A. 4, Officer 4; Junior Music Club 3, 4, Officer 4; Glee Club 4; Homecoming Court 3; Sandprints Staff 4; Library Assistant 1; Senior Superlative.

Dorothy Annette Spencer

"She has abundant good nature, and a sunny smile."

Library Assistant 1; 4-H Club 1; Glee Club 1, 3; F.H.A. 3, 4; Tri-Hi-Y 4; Future Secretaries Club 4.

Mary Stone

"Silent but ever watchful."

Future Secretaries 4.

Donnie Odell Stout, Jr.

"To worry little, to study less, is my idea of happiness."

San-Ju-Hi 1; Hi-Y 3; Glee Club 1, 3, 4; Melodians 3, 4.

SENIORS

Donald Rufus Suddarth

"A tall lad who plays in the band,
Girls aren't lonesome when he's around."

San-Ju-Hi 1; Glee Club 1, 2, 3, 4, Officer 3, 4; Band 1, 2, 3, 4, Captain 4; Football 1, 2; Basketball 1; *Panorama* 2, 3, 4; Hi-Y 2, 3, 4; Key Club 2, 3; Melodians 2, 3, 4; Dramatics Club 4, Officer 4; Science Club 2; Nominated All-State Band 4; Senior Superlative.

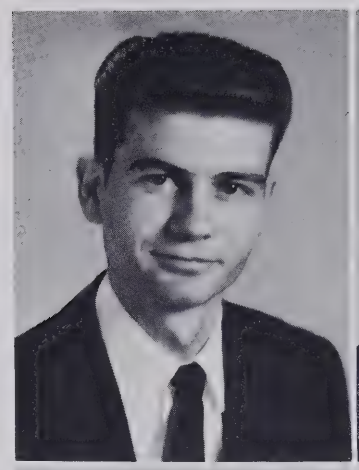

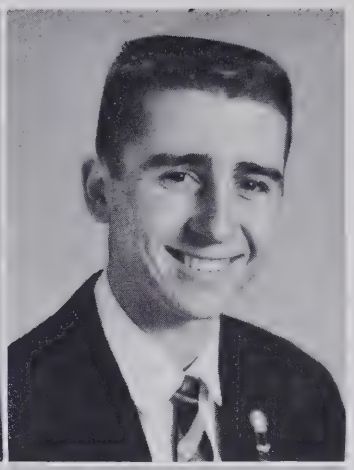

Jimmy Talley

"There wasn't a minute when Jimmy wasn't in it."

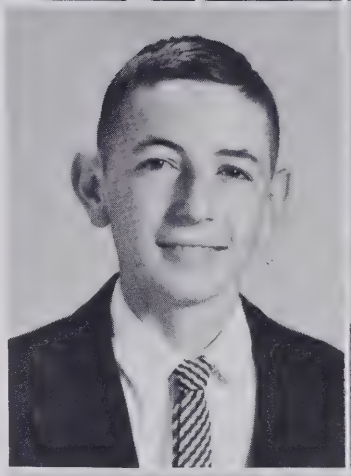

Meredith Gerald Thomas

"If we had to choose the best of all,
We'd choose Gerald, for he's cute and small."

Hi-Y 2, 3, 4; F.F.A. 1, 2, 3, Officer 2, 3.

Neal Alexander Thomas

"Neal can dance, play ball, and sing,
Neal can do almost anything."

San-Ju-Hi 1; Football 1, 2, 3, 4; Basketball 1; Hi-Y 3, 4; F.T.A. 1; Block "S" 4; Science Club 2, 3; Glee Club 1, 2, 3, 4; Melodians 3, 4; Band 1, 2, 3, 4; All-State Band 4; Senior Play.

William F. Thomas, Jr.

"A pal to all those who know him, and a friend to those who don't."

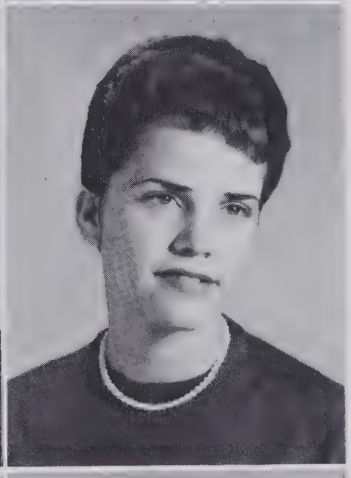

Gail Turlington

"Very dainty and feminine of ways,
Our Homecoming Queen merits our praise."

Glee Club 1, 2, 4; Cheerleader 2; *Panorama* 3; Tri-Hi-Y 4; Senior Superlative 4; Homecoming Queen 4.

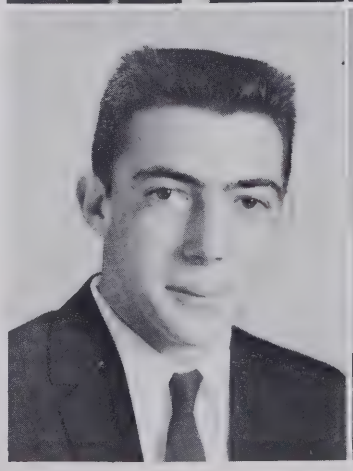

Walter Tysinger

"People of few words are the best people."

Football 4; Baseball 3, 4; Science Club 3, 4.

Mary Lynn Veach

"Yearning is desire to follow knowledge, like a sinking star, beyond the utmost bound of human thought."

Warsaw High School 1, 2, 3; Student Council 1; Class Officer 1, 3; Glee Club 1, 2, 3; F.H.A. 1, 2, 3, 4, Officer 2, 3; Degree Chapter 3; Basketball Manager 1, 2, 3; Block "W" 2, 3; Junior Music Club 1, 2, 3, Officer 3; Honor Certificates 2, 3; Junior-Senior Waitress; Chief Marshal; Junior Play; Library Assistant 2, 3; Beta Club 4; Science Club 4; *Panorama* 4; Tri-Hi-Y 4

SENIORS

Elton Durwood Wallace

"Nothing new, nothing true and nothing matters."

Glee Club 1, 2, 4; 4-H Club 1; D.O. 3; Bus Driver 4.

Doris Riddle Watson

"Quiet, steadfast and faithful."

Library Assistant 1; Band 1, 2; Campbell College 3; Tri-Hi-Y 4; *Panorama* 4; Beta Club 4.

Linda Lee Weeks

"Charming maid with auburn hair,
Who always has a smile to spare."

F.H.A. 2, 3, 4, Officer 3, 4; Tri-Hi-Y 4; *Panorama* 4.

Margaret Denson Wicker

"Since Peggy is so kind and sincere,
We'll remember her many a year."

F.H.A. 2, 3; Tri-Hi-Y 3.

Judith Sharon Wilkie

"My, I don't see how I can be so intelligent."

Band 1; Glee Club 1; F.T.A. 3; Tri-Hi-Y 2, 3, 4, Delegate to Interstate Conference 3; Beta Club 3, 4, Officer 4, Delegate to State Beta Club Convention 3, 4; Dramatics Club 2; Science Club 3; Correspondence Club 4; *Panorama* 4.

Joseph Wayne Williams

"Though he's been here but a while,
We'll always remember his smile."

Mary Sue Yarborough Winstead

"Dresden doll of perfect contours,
Cupid is kept busy by her allures."

Glee Club 1; Band 3; F.H.A. 2, 3, Officer 2; Tri-Hi-Y 2, 3, 4.

Jerry Womack

"Jerry may be bashful and shy,
But this handsome lad is quite a guy."

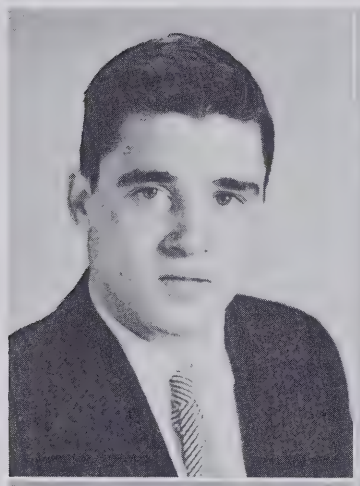

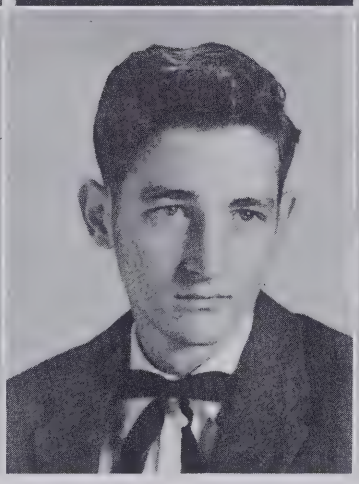

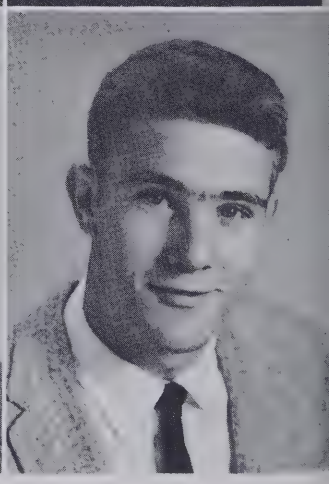

JUNIOR MUSIC CLUB

Front row: Elizabeth Measamer, Betty Smith, Claudia Harmon, Blanche Kammer, Virginia Lawson, Billie Bowling, Mary Chiles, Martha Mashburn. *Second row:* Lorace Jones, Nancy Compton, Gerri Scott, Fran Mason, Janet Wood, Brenda Glass, Linda Quillin, Betty Sue Carson. *Back row:* Carol Barrett, Sarah Salmon, Mary Lou Davis, Judy Harrington, Jo Ann Howard, Judy Dixon, Ann Bullock, Cynthia Capps, Lynn Veach, Barbara Cox, Suzanne Johnson, Kathryn Groce, Brenda Womble, Mrs. Edna Earle Yarborough, *adviser*.

OUR BUS DRIVERS

Kneeling: Elton Wallace, Truby Payne. *Standing:* Richard Blakeley, Roger Goins, Fred Spivey, Bill Thomas, Harold O'Quinn, Jimmy Rosser. *Girls:* Jassamine Lassiter, Betty Lou Gladden, Kathryn Groce, Carolyn Dawson, Lucy Coe.

HOMECOMING!

Mrs. McCracken *ON DUTY* *Miss Lowman*

A little play at lunch time.

Our "pretty" cheerleaders

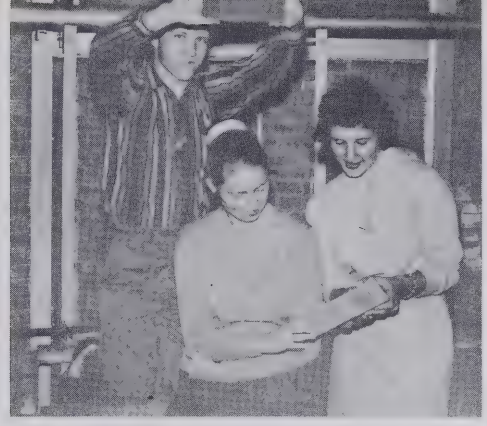

Going to build something?

A peep through the new curtain . . .

"Arabian Nights" Prom.

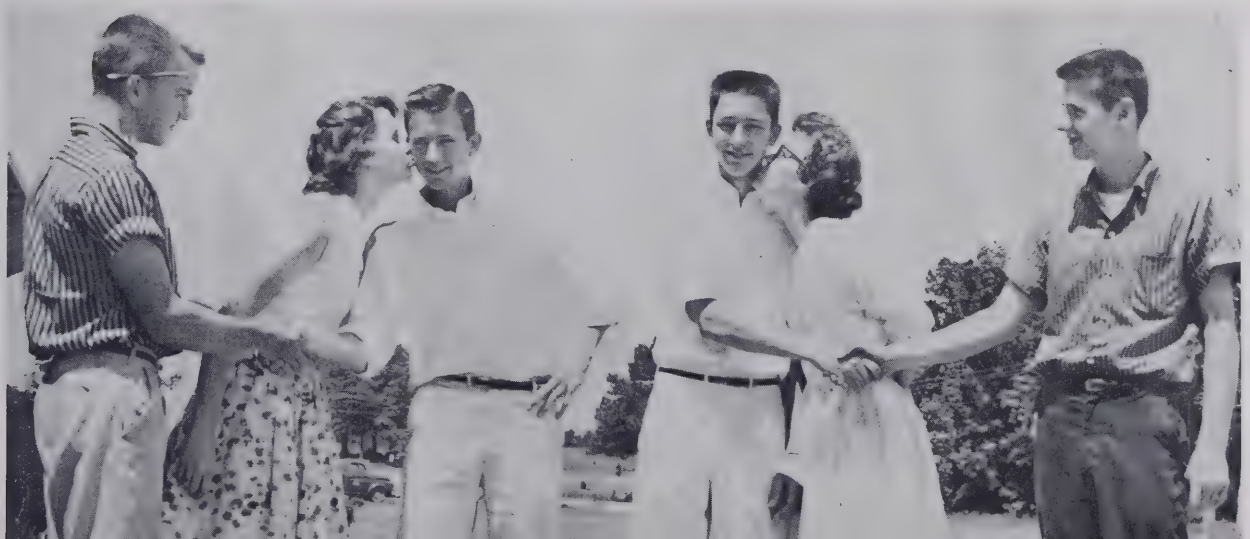

LAST WILL AND TESTAMENT

State of North Carolina
County of Lee, City of Sanford
School of Sanford Central High

We, the Senior Class of 1958, of the aforesaid State, County, City, and School, being of sound mind and of good character, knowing that the time is near when we must depart from this great institution, do hereby declare this to be our last will and testament.

ARTICLE I

Section 1. To Mr. Odom, our principal, for his continuous interest in our education, and for his thoughtful consideration of all our needs we leave our heartfelt thanks.

Section 2. To Mr. McLeod, who was always ready to listen to our troubles and help us in any way he could, we leave our sincere gratitude.

Section 3. To the faculty, our leaders, for their ever-present interest in all our activities, and for their cooperation in all our varied undertakings, we leave our good will, our love and our appreciation.

ARTICLE II

I, Clyde Atkins, do leave my witty remarks to Larry Smith.
I, Bobby Beard, do leave my dancing ability to Jimmy Mace.
I, Larry Blakely, do leave my quiet ways to Pete Botzis.
I, Joe Bland, do leave my English grades to Chan Heins.
I, Bobby Bracken, do leave my shyness to Richard Morton.
I, Steve Burns, do leave my love for women to Sion Wicker.
I, Johnny Cameron, do leave the chemistry class to Mrs. Phillips.
I, Tommy Cole, do leave my nickname "Giant" to Jimmy Lynch.
I, Craig Crissman, do leave my posittion at WEYE to Joe Brannon.
I, Ronald Dalrymple, do leave my dancing shoes to anyone that can fill them.
I, Jimmy Davis, do leave my red hair and freckles to Frankie Campbell.
I, Jimmy Eades, do leave my littleness to Carl Pascal.
I, Emery Frekko, do leave my scientific mind to Tommy Dossenbach. My Yankee accent I'll take with me.
I, Jean Bennett, do leave my typing chair to anybody that can stay in it.
I, Billie Bowling, do leave my charming personality to Peggy Long.
I, Ann Bullock, do leave my trips to Governor Williams' tomb to any one-armed driver.
I, Addie Lou Burkhead, do leave my business-like ways to Jean McDonald.
I, Cynthia Capps, do leave my bottle of "marchands" to Judy Keller.
I, Rita Castleberry, do leave my man-handling ability to Elaine Underwood.
I, Maxine Christmas, do leave my basketball ability to Hanner Griffin.
I, Mary Chiles, do leave my ability to argue with Mr. Odom to Sherry Brotherton.
I, Lucy Coe, do leave my constant smile to Linda Quillin.
I, Barbara Cox, do leave my "Never Failing" winks to Betty Sue Carson. My stream-lined figure I'll take with me.
I, Carolyn Dawson, do leave my parking place at Jim's to Katherine Kelly.
I, Judy Dixon, do leave my devilish schemes to Sue Knight. John, I'll keep forever.
I, Virginia Dunn, do leave my skating ability to Mary Lee Rogers.
I, Ann Epps, do leave my flirtatious ways to the Sophomore girls.
I, Evelyn Eubanks, do leave with Reid.
I, Sue Fackrell, do leave my short statue to Carol Barrett.
I, Nancy Fields, do leave my rowdy ways to Pat Clewis.
I, Barbara Garrett, do leave to join my husband.
I, Homer Godfrey, do leave my "crew cut" to Tommy Weeks.
I, Ralph Hamilton, do leave my versatility to Scott Williamson.
I, Buster Harrill, do leave my position as end to Jimmy Swofford.
I, Bill Herr, do leave my flowery expressions to Scott Makepeace.
I, Marion Hodges, do leave a carton of Winstons to all the "Bums." Virginia goes with me.
I, Clark Holder, do leave quiet as a mouse.
I, Hugh Hunter, do leave my car-trading ability to Clifford Coleman.
I, Steve Hutchins, do leave the office to Mr. Odom.
I, Lee Johnson, do leave my voice to W. L. Deane.
I, Ronald Jones, do leave my time in the "Idle Hour" to Frank Snipes.
I, Steve Kelly, do leave my overalls to Philip Shropshire.
I, Betty Lou Gladden, do leave my gentle ways to Phyllis Barbee.
I, Joyce Godfrey, do leave my optimistic outlook on life to Brenda Winstead.
I, Mary Elizabeth Godfrey, do leave my grin to anyone who can match it.
I, Patsy Griffin, do leave my friendliness to Brenda Womble.
I, Kathryn Groce, do leave my school bus to Richard Byrd.
I, Maxine Gunter, do leave my position at Acme Drug Store to Judy Capps.
I, Judy Gupton, do leave my library position to Peggy Beal.
I, Patsy Haithcock, do leave my absense excuses to my sister, Virginia, who will need them for the next two years.
I, Bobbie Sue Hall, do leave my long blonde hair to Ella Barbara Thomas.
I, Claudia Harmon, do leave my sweaters to Lucy Godwin.
I, Elizabeth Hilliard, do leave my position as forward to "Eddie" Cox.
I, Joann Howard, do leave the work, worry, and pride connected with SANDPRINTS to any deserving Junior. My corny jokes, I keep—I couldn't do without them.
I, Peggy Hunter, do leave my boisterous ways to Mary Lou Davis.
I, Lorace Jones, do leave my silly giggles and Southern drawl to Sandra Thomas.
I, Suzanne Johnson, do leave my supernatural powers of finding out things to Beverly Huff.
I, Blanche Kammer, do leave my quick temper to any self-controlled Junior.
I, Jean Lasater, do leave my position as Chief Cheerleader to one of the deserving junior cheerleaders.
I, Jessamine Lassiter, do leave my black hair to Judy McInnis.
I, Virginia Lawson, do leave my ability to have a good time to Joyce Cox. Marion, I'll keep.
I, Henry Lloyd, do leave the care of my "mighty" Ford to Jimmy Mann.
I, John Loving, do leave my athletic ability to Dickie Hendley.
I, Bud McLeod, do leave my "Li'l Abner" physique to Roy Wicker.
I, Virgil McLeod, do leave my knowledge for Spanish to Harold Petty.

I, Clarence Mace, do leave my job as "Junior-Senior electrician" to anyone who can handle it.
I, George Mason, do leave my laziness to J. C. Carter.
I, Worth Mason, do leave the task as Mrs. Chacey's pest to Steve Palmer.
I, Reid Matthews, do leave and take Evelyn with me.
I, Billy May, do leave my sweet and quiet ways to Andy Willett, who has desperate need for them.
I, Bill Measamer, do leave my way with the women to Heinz Arenz.
I, Frank Measamer, do leave my "apple polish" to David Mann.
I, Elizabeth Measamer, do leave my dependability to Judy Harrington.
I, Eddie Mendenhall, do leave my photography hobby to Fred Knight.
I, Dan Oldham, do leave my position at the A&P Store to Jerry Quick.
I, Harold O'Quinn, do leave the Deep River girls—much to my sorrow.
I, Ray Parrish, do leave my mysterious nature to Lucien Wilkins.
I, Roy Parris, do leave my "Greek" book to Miss Lowman.
I, Brenda Lind, do leave my accent to Nancy Compton. My cute ways will go with me.
I, Janice Lloyd, do leave my eyebrows and freckles to Phyllis Lemmonds.
I, Mary Maddox, do leave my classy clothes to Joy Wilkins.
I, Martha Mashburn, do leave my position as accompanist for the Glee Club to anyone who is willing to accept it.
I, Berniece Matthews, do leave my sweet ways to my sister, Linda.
I, Judy Mitchell, do leave my good alto voice to Brenda Glass.
I, Nancy Moore, do leave my happy-go-lucky attitude to Sally Clark.
I, Faye Nance, do leave my long hair to Betty Hood.
I, Mary Ellen Norman, do leave my 2nd year French book to anyone who makes it to second year.
I, Judy Oldham, do leave my beautiful blue eyes to Mary Bradley.
I, Mike Perry, do leave my place in Miss Lowman's room to Hammy Sloan.
I, David Riddle, do leave to take up my position in the White House.
I, Gerald Rosser, do leave the D.O. Class to Mr. Del Mastro.
I, Jimmy Rosser, do leave the 3rd period English class to Rodney Harrill.
I, Donnie Suddarth, do leave the "bug" to anyone who is capable of keeping it running.
I, Don Stout, do leave my love for hot rods to Ralph Jourdan.
I, Walter Tysinger, do leave my manly ways to Billy Ray Turner.
I, Gerald Thomas, do leave my meekness to Wade Dollar.
I, Bill Thomas, do leave my boyish manner to Don Truelove.
I, Neal Thomas, do leave my motion picture contract to anyone who can get in good with Clark Gable.
I, Jimmy Talley, do leave my tennis shoes to Nancy Oldham.
I, Elton Wallace, do leave my love for hillbilly music to Janet Wood.
I, Wayne Williams, do leave.
I, Jerry Womack, do leave the road to Cumnock open.
I, Wilma Sexton, do leave my love for skipping school to Betty Lou Godfrey.
I, Jean Phillips, do leave my "peaches 'n' cream" complexion to Mary Sue Talley.
I, Jo Ann Ratz, do leave my job at the theater to Jean Berryman.
I, Bessie Rollins, do leave my big eyes to Connie Dunn.
I, Sarah Salmon, do leave my good grades to someone who needs them.
I, Gerry Scott, do leave my ability for getting boys' rings to Freda Hartness.
I, Betty Smith, do leave my ability for a hold on a boyfriend to Helen Ann Seymore. Clifford goes also.
I, Hellen Cox, do leave my bangs to anyone who looks as cute with them as I do.
I, Annette Spencer, do leave my soft voice to Martha Burke.
I, Lynn Veach, do leave my intellectual mind to Jimmy Crutchfield, who needs one.
I, Doris Watson, do leave my position as business manager of the *Panorama* to Ann Riddick.
I, Linda Weeks, do leave my squeaky voice to Barbara Jean Massengill.
I, Judy Wilkie, do leave my love for men to Mary Helen Nipper.
I, Gail Turlington, do leave my "cool" hair cut to Jeanette Gift.
I, Mary Sue Yarborough Winstead, do leave my stream-lined figure to Linda B. Pearce.
I, Margaret Denson Wicker, do leave my Sunday School Medals to my sister Janet.

ARTICLE III

We do hereby appoint as sole executors of this our last will and testament, Mrs. Jane S. Barringer and Mr. S. Del Mastro.

SIGNED:

Mike Perry
Judy Dixon
David Riddle
Virginia Lawson

SANFORD BRICK & TILE COMPANY

John, Mike, Jean, and Judy find the Sanford Brick and Tile Company a very interesting place to visit. They can easily see where it gets its title "Largest Brick Manufacturers In The South."

Phone 3-8611 **Colon, N. C.**

Johnson Oil Co. of Sanford, Inc.

P. O. Box 155 Jonesboro Heights

SANFORD, NORTH CAROLINA

Broadway Roller Mills

Manufacturers of

High-Grade Flour, Meal and Feed

SANFORD, NORTH CAROLINA

KAMMER, Inc.

SANFORD'S YOUNG MEN'S SHOP

Steele Street

Hugh Perry Frank G. Perry

PERRY BROTHERS

Quality Recapping—Batteries

Wicker Street Dial 3-1881

SANFORD, N. C.

"BUDD'S"

MASTER TIRE SERVICE

in front of the courthouse

Lee Avenue Phone 3-6531

SANFORD RADIO & TV CO.

"We sell the best and service the rest"

235 Wicker Street Phone 3-3931

Guy Matthews, Prop.

LEE MOTOR COMPANY, Inc.

SALES SERVICE

612 Carthage Street

SANFORD, NORTH CAROLINA

HERB'S TEXACO

Corner Carthage and Wicker Streets

Telephone 3-9631

SANFORD, N. C.

Pat,
I know that
only the best of
luck can come to
a girl who is as nice and
good looking as you. I hope
that you meet only with success
in your future years. I allways be
your friend and mine
Your friend
Clyde

CONGRATULATIONS, SENIORS!

RED AND WHITE FOOD STORES

TODD'S RED & WHITE
802 Wicker Street
Henry Todd

ATKINS' RED & WHITE
646 Oakwood Avenue
Clyde Atkins

Complete Food Store—Free Parking

"Where you always get quality"

CONGRATULATIONS

LEE HARDWARE COMPANY

"Everything In Hardware"

+ +

Dial 4-7341 131-133 Wicker St.

SANFORD, N. C.

MANN'S INC.

SERVICE
INSTALLATION
SALES

HOTPOINT
GENERAL ELECTRIC
ZENITH

SANFORD JONESBORO HEIGHTS

BUTTERCUP ICE CREAM

It's Famous Because It's Good

SANFORD TIRE SERVICE

RECAPPING VULCANIZING

8275 Endor Street

COMPLIMENTS

STAR FINANCE CO.

P. O. Box 361

SANFORD, N. C.

CONGRATULATIONS, SENIORS!

EFIRD'S DEPARTMENT STORE

AMOCO

Prompt Service

Phone 2-2527 Sanford, N. C.

WOOD'S SERVICE STATION

Compliments of

MR. AND MRS. A. P. PHILLIPS

Sanford Savings and Loan Association

Joyce Harrington is busy explaining to Elizabeth and Mary the benefits of saving regularly. A dependable interest plan is provided at Sanford Savings and Loan Association.

THE NATIONAL BANK OF SANFORD

A Bank of Friendliness

SANFORD, NORTH CAROLINA

BRANCHES

WOODLAND AVENUE • STEELE STREET

Member Federal Reserve System
Member Federal Deposit Insurance Corporation

DARK AND HARRINGTON

Sheet Metal of all Kinds

Telephone 3-5976

Pryor Dark Jones Harrington

BUD'S PLACE

SHELL PRODUCTS

BARBECUE—GROCERIES

Phone 3-2208

CUMNOCK, N. C.

JIM'S DRIVE-IN GRILL

The Home of Good Food

SANFORD, N. C.

SANFORD AUTO SUPPLY, INC.

O. O. Harrill, Proprietor

Wholesale Auto Supplies

Complete Machine Shop

113 North Steele Street Phone 4-2611

SANFORD, NORTH CAROLINA

CENTRAL GULF SERVICE

Phone 4-4652

Corner Endor and Wicker Streets

SANFORD, NORTH CAROLINA

THE TREASURE CHEST

Gifts for all occasions

221 Carthage Street

Phone SPring 4-2131

SANFORD, NORTH CAROLINA

Sprott Bros. Furniture Co.

Complete Home Furnishings

148 S. Moore Street

SANFORD, N. C.

WAGONER'S JEWELERS

Sanford's Oldest and Largest

135 S. Steele Street Phone 3-3561

LEE-MOORE OIL COMPANY

DISTRIBUTOR

AMERICAN OIL PRODUCTS

Phone 3-1531

CONGRATULATIONS, SENIORS!

PENNEY'S

Compliments of

Christmas' TV and Appliance Co.

SYLVANIA TELEVISION

131 Steele St. Phone 4-7751

SANFORD, N. C.

Phillips 66

BOBBY BURNS OIL COMPANY

Box 197 Phone 4-5611

SANFORD, N. C.

Quality Products—Friendly Service

Compliments of

H. W. HUNTER

SANLEE CHEVROLET CO., INC.

CHEVROLET

526-528 Wicker Street

SANFORD, N. C.

Langley McKenzie Company

Plumbing Heating Supplies

871 South Endor Street

Sanford, North Carolina

BANKINGPORT, INC.

General Insurance

W. H. (Bill) Ray, Mgr.

234 Wicker Street

SANFORD, N. C.

Compliments of

J. Ray Hunter, Distributor

Gulf Oil Products

1203-A Lee Avenue

SANFORD, NORTH CAROLINA

Compliments of

HESTER-WILSON COMPANY

Compliments of

John W. Eshelman & Sons

SANFORD, N. C.

Manufacturers of

RED ROSE FEEDS

Sanford Produce Company

Wholesale Fruits and Vegetables

Owned and Operated by

FOUSHEE BROTHERS

RAMBO'S SHOE STORE

Famous Brands
for the
Entire Family

Vitality—Scamperoos—Trim-Tred
Poll Parrot—Florsheim—Randcraft

BEST WISHES

D. F. Harris & Son

Dela Harris, '25
Fletcher Harris, '44

"Insurance—That's Our Business"

110 Carthage St.

To the Graduating Class of Sanford High School

To the Lower Classes

Best Wishes

From

Jones-Lee Furniture, Inc.

"Better Home Furnishers"

SANFORD, N. C.

Compliments of

Patterson's Stockyards & Packing Company

★

Packers of
Quality Meat Products

★

SANFORD, N. C.

Phone 3-8411

Highway 421—4 miles North of Sanford

BORDEN BRICK & TILE

Patsy, Susanne, and Neal enjoy seeing how bricks are made during their tour of Borden Brick and Tile.

Phone 3-7411

SANFORD, N. C.

TUCKER'S ESSO

Lubrication—Washing—Polishing

307 Carthage Street Sanford, N. C.

Compliments of

LOVE'S GROCERY

BEST WISHES

SENIORS

BUCHANAN'S

RADIO TV RECORDS

Ready-Mixed Concrete

Sanford Ice & Coal Company

Phone 3-5351

FAIRVIEW DAIRIES, Inc.

"Home of Good Ice Cream and Milk"

+ +

SANFORD, NORTH CAROLINA

CENTER WALGREEN AGENCY

Walgreen Prescription Agency

W. Main Street Jonesboro Heights

SANFORD, NORTH CAROLINA

BROWN'S AUTO SUPPLY COMPANY

"Any part for any car, truck or tractor"

Distributors for Lawson, Clinton and Briggs and Stratton Small Engines. Lawn Mowers, Frigidaire, R.C.A. Television

Phone 3-9011

SANFORD, N. C.

Compliments of

STEVENS MILLING COMPANY

BROADWAY, N. C.

Measamer's Interior Decorating Co.

Slip Covers and Draperies Custom Made

211 N. Endor Street Phone 4-1251

Compliments of

MACK'S 5, 10 & 25c STORES

SANFORD, N. C.

ROY DIXON TIRE CO.

PENNSYLVANIA TIRES

816 Woodland Ave. Phone 4-2241

SANFORD, N. C.

CONGRATULATIONS, SENIORS!

HEINS TELEPHONE COMPANY

"Serving Lee County Since 1923"

Exchanges

Sanford—Jonesboro Heights—Broadway—Olivia

SANFORD, N. C.

Sanford Furniture Company

Manufacturers of

Bedroom Furniture

DISPLAYS AT

American Furniture Mart
Chicago, Ill.

New York Furniture Exchange
New York, N. Y.

Dallas Home Furniture Mart
Dallas, Texas

Southern Furniture Exposition Building
High Point, N. C.

Western Furniture Exposition
San Francisco, California

Los Angeles Furniture Mart
Los Angeles, California

FAIRVIEW DAIRY BAR

John, Patricia, Betty, and Joe are, without a doubt, enjoying themselves at the Dairy Bar. There is nothing better than mixing food and talk there.

Carthage Street SANFORD, N. C.

CARROLL & GIFT

Plumbing and Heating Contractors

801 Wicker Street Telephone 3-7041

State License 547

SANFORD, NORTH CAROLINA

BEST WISHES
AND
GOOD LUCK
SENIORS

COOPER OIL CO.

JONESBORO'S NEW

LEE DRUG STORE

AIR CONDITIONED

Complete New Prescription Counter

REXALL AGENCY

First in Prescriptions

Jonesboro Heights, Sanford, N. C.

Robert Neal Watson and Fred Ray, Jr.
Registered Pharmacists

Phone 2-2222

Compliments of

LEE BRICK & TILE
Company, Inc.

+ +

SANFORD, N. C.

5 Miles North On U. S. 1

HOLT SUPPLY COMPANY

SANFORD, NORTH CAROLINA

Dalrymple's
SINCE 1923

RIDDICK PLUMBING CO.

PLUMBING—HEATING
INSTALLATION—REPAIRS

Telephone 2-2472
Jonesboro Heights
SANFORD, N. C.

WOMACK LUMBER CO.

Jonesboro Heights Phone 2-2881

SANFORD, N. C.

Frank's FLORIST
PHONE 858
SANFORD, N.C.
FLOWERS AT THEIR BEST

Compliments of

SACO LOWELL SHOPS

EDWARDS DIVISION

SANFORD, N. C.

Wicker Oil Company, Inc.

Jobbers Shell Oil Products

FUEL OIL—GASOLINE—KEROSENE

Prompt Service

J. Shelton Wicker

Box 1021 Sanford, North Carolina

Compliments of

OLIVER'S

Ladies' Ready-to-Wear—Millinery

Compliments of

Capt. Rod Sullivan, Inc.

First Federal Savings and Loan Association

223 Wicker Street Phone 4-4221

SANFORD, NORTH CAROLINA

W. M. Womble, Exec. Vice-President

Town & Country Furniture Co.

Dayton Christian, Owner

812 Woodand Ave. Phone 4-6051

SANFORD, NORTH CAROLINA

Compliments of

FLEMING'S GROCERY STORE

Phone 3-2961 Sanford, N. C.

Helton and Martin Texaco

Firestone Batteries

Washing

Waxing

Greasing

WINSTEAD'S GROCERY

"Reasonable and Reliable"

Phone 4-4861

CONGRATULATIONS

KING ROOFING & MANUFACTURING CO.

RUSTIN FURNITURE COMPANY, INC.

Complete Home Furnishings

Phone 4-4741 200 Charlotte Ave.

SANFORD, N. C.

Sanford Coca-Cola Bottling Company

Nancy and Peggy pause for only a moment during their tour of the bottling plant which is being given by Luke Gunter.

DARRELL BYERLY
PHOTOGRAPHER

Any type photography you wish

511 Greensboro Ave. Phone 4-5571

SANFORD, N. C.

NEW LOCATION

Progressive Super Market

Corner Wicker and Gulf Streets

"Home of Better Values"

Sanford's Own Chain Grocery

WEYE

"Your voice by choice in Sanford"

1290 Kc 1000 Watts

Dallas L. MacKey, President

MORTON'S DRIVE-IN GRILL

(Across from the swimming pool)

Phone 4-5693

SANFORD, N. C.

JACKSON'S CITY SERVICE

P. R. Jackson

105 Charlotte Ave. Phone 3-4252

Tires—Tubes—Accessories

Dossenbach's

FINER FURNITURE

Always A Saving

211 Wicker Street Sanford, N. C.

Compliments of

MANN IMPLEMENT COMPANY

312 South Endor St. Phone 4-3351

SANFORD, N. C.

Compliments of

LARRY'S FINE FOODS

126 Carthage Street

SANFORD, N. C.

Service Calls Phone 3-6761

KIMREY'S SERVICE STATION

G. W. Kimrey, Owner & Operator

Tires—Batteries—Accessories
Washing—Polishing—Lubrication

Corner Carthage & Endor Streets

BEST WISHES
TO THE SENIORS

WILKINSON CADILLAC-OLDSMOBILE

CONGRATULATIONS, SENIORS!

GLENN'S

Headquarters for men's and boys' clothing for the past ten years

Compliments of

LYNCH'S, INCORPORATED

Wilrick Hotel Building Steele Street

N. C. BEAL & SONS

R.F.D. No. 4

SANFORD, N. C.

+ +

Grading—Road Building

Ditching—Basements—Fill Dirt

+ +

Driveway Gravel—Sand

Compliments of

ACME DRUG COMPANY

THE REXALL STORE

Phone 4-2861

Compliments of

ROSSER'S MEN SHOP

Jonesboro Heights

BEST WISHES

SENIORS

From

Key Upholstering Shop

W. L. JEWELL & SON

★

GENERAL CONTRACTORS

★

Perry Arcade

SANFORD, NORTH CAROLINA

Sanford Motor Sales, Inc.

DE SOTO—PLYMOUTH

Sanford, North Carolina

LEE DRUG STORE

"Any Prescription
Any Time"

SANFORD, N. C.
Joe Lazarus, Proprietor
Phone 3-5611

Free Motor Delivery

Air Conditioned

REX McLEOD

JEWELRY—WATCHES
MUSIC SUPPLIES

101 Wicker Street
SANFORD, N. C.

Compliments

Bright & Williams Saw Co.

Sales and Service

Burns & Homelite Saws

Telephone 4-8541 Sanford, N. C.

BROWN'S AUTO SUPPLY COMPANY

"Any Part For Any Car"

FRIGIDAIRE APPLIANCES
RCA TELEVISION

Sales and Service

Phone 3-9051
SANFORD, NORTH CAROLINA

JOHN LILES

BEST WISHES
TO
SENIORS

Dr. Hunter's Hatchery, Inc.

Baby Chicks, Poultry Feeds &
Supplies

Phone 4-3281
SANFORD, N. C.

BEST WISHES

WILLIAMS-BELK COMPANY

The South's Largest Distributors

of Merchandise

Compliments of

SANFORD BOOK & STATIONERY STORE

122 Carthage Street

Sanford, N. C.

Compliments of

The R. D. Bracken Company

MANN'S DRUG STORE

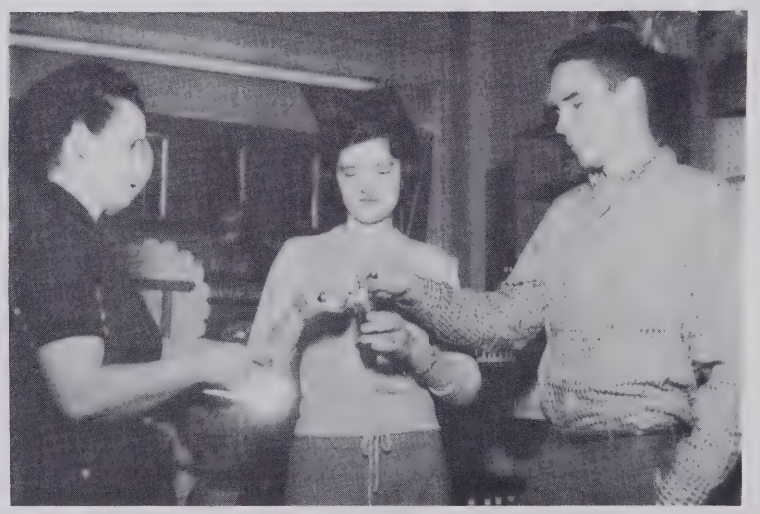

Mrs. Stout is happy to show Lynn and Joe the large assortment of merchandise which is to be found at Mann's.

ROBERTS COMPANY

SANFORD, NORTH CAROLINA

Compliments of

FIELD'S ICE & COAL COMPANY

Phone 3-3711

SANFORD, NORTH CAROLINA

Best wishes to a swell girl. Hope you go far in life. Love Bruce Fields

ROGERS FUNERAL HOME

Ambulance Service

Phone 3-1711

Moulding—Window Units—Doors

Hardwood Flooring

Lee Cabinet & Store Fixture Co.

Incorporated

Bragg Street

SANFORD, N. C.

Phone 4-3331 P. O. Box (J.H.S.) 61

If It's Printing . . .

COLLINS PRESS

Masonic Building

SANFORD, NORTH CAROLINA

CONGRATULATIONS, SENIORS!

CHAMBER OF COMMERCE

Johnson Cotton Company

of

SANFORD

Furniture, Hardware

John Deere Farm Machinery

Phone 4-3611

Compliments of

W. Koury Company, Inc.

Manufacturers Work and Play Clothes

SANFORD, NORTH CAROLINA

Compliments of

LYNN PERRY
Sinclair Refining Co.

Fuel Oil—Kerosene—Gasoline

Phone 4-2166

Bowen Office Equipment Co.

Royal Typewriters

Sales & Service

SANFORD, N. C.

Mac's Typewriter Service

ROSE'S 5-10-25c STORES

Rose's is truly a modern variety store as Judy, David, and Jo Ann discover.

Compliments of

Gunn Veneer and Lumber Company, Inc.

SANFORD, N. C.

SANFORD TEXACO SERVICE

LUBRICATING—WASHING
POLISHING

Sam Brown, Proprietor

PHONE 4-8371

Jonesboro Dry Cleaners

Jonesboro Heights

White's One Hour Cleaners

Across from the bus station

Both places operated by Jesse White

PATRONIZE

OUR

ADVERTISERS

Best of luck
to a very, very
a pleasant, sweet
girl.
John Thomas Long

We sincerely appreciate contributions from:

Chipman Jewelers
Sanford Distributing Co.
Marzae Co.
Avent & Thomas (Jonesboro)
Pope's 5 and 10c Store
Boger's Shoe Store
Lessie's
Avent & Thomas (Sanford)
Ladies Style Shop
Lassen Cleaners
Wester's Upholstering and Antiques
Carolina Beauty Shop
Sunshine Laundry and Cleaners
Jonesboro Drive-In Griddle
Mar-Lee Gift Shop
Dr. Don Roscoe
Main Street Service Station
Sapona Mills
Jones Kelly Real Estate
D. C. Bullard
Sasser's Service Station
A and W Railroad
Hallman Foundry
Central Bank and Trust Co.

For the whole-hearted cooperation of the business firms who have given us the preceding pages of advertisements we are deeply grateful, for without them we could not have published SANDPRINTS 1958.

Jo Ann Howard
Elizabeth Measamer
Mary Lee Jackson

1ST NAME IN YEARBOOKS

WORD IN YEARBOOKS

LAST

OBSERVER PRINTING HOUSE

where you find discriminating buyers of fine yearbooks you will find . . .

1st. . creative designing . . .

2nd. . unparalleled craftsmanship . . .

3rd. . cooperative servicing . . .

4th. . highest quality reproduction . . .

. . . the OBSERVER PRINTING HOUSE
CHARLOTTE, NORTH CAROLINA

Pat
you are a very
cute and sweet girl
and someone to tell all
my secrets to. Hope you
are still going to White Lake.

Judy

Pat I have enjoyed knowing
you since Jr. High.
Best of luck in the years
ahead.
Fran Smith

Best of everything
to a wonderful friend.
Wayne

Pat,

Best of luck to you
and you no who
"Ralph" hope you &
him will continue
to go together. He
you could ask for
a better guy. Sincerely
Jimmie

Best of luck
to a very
sweet girl
G. Ann
Olive

Lots of Luck and happiness
to a very cute, sweet,
girl. May you have
the best life can offer.
Lots of Luck to you & Ralph
too.

Sandra
Williams

Lots of luck
in the "Future".
Priscilla Brown

RESERVED

LEE COUNTY LIBRARY
33262003266169

Pat,

First of all you're welcome to go with me to Ila, I can't tell you the fun I have down at your house. I hope I don't move. You are everything a good friend is. Love ya,

Fan

Do my best friend
with oodles & oodles & boo-oodles
of love
Elizabeth

Lots of
Luck
I hope we
have class
together
next year
Willie Ann

Pat,
May the world bring
everything good your way.
Stay as sweet as you are
and you will always have
plenty of friends.
Love ya!
Betty Hood

Best of luck
to a very quite
girl.
Yours truly
Peggy

Dear Pat
In my opinion you
have the most outstanding
personality
I hope the coming years
Good luck to you, Pat
for a long time to come

Pat,
You are a cute. May happiness follow you always.

a friend,
Sally

Hey, fool in Tron will turn this book upside down You too.
"Sing"
Joe N.

Pat
Don't worry about anyone
Just enjoy life
Good luck
Love,
Dave

Pat
Don't worry about anything. I'll be up to see you pretty soon.

Pat
Don't ever be very much like the people around you
Keep your self, your own
Good luck
Love & hugs and kisses,
Mary

Pat
I'm so glad we met
and also know
Xo Brenner

Pat,
Have an hour among your friends
Have an hour of laughing and joy
Have an hour of love and hope
Have an hour of peace and tender
Have an hour of dreams
Have an hour of life
Have an hour of
Have an hour
Have an
Have

OBSERVER PRINTING HOUSE
CHARLOTTE
NORTH CAROLINA
KINGSKRAFT